The VIKING

NORTH DALLAS HIGH SCHOOL

1951

Dear Francis,
It's been grand knowing you and I hope we'll always be friends.
Norma..

Lots of luck to a very nice boy.
Willa Katch
June 51

Best of wishes and lots of luck in the world
Bobby Lynch

Best of luck to a swell guy
Harold Howard

lots of luck
Too good ... guy
and good ... friend!
Arthur

Best of luck
Clio Chadwick

I wish you everything I wish for myself
you know what I mean
Bill

Best of luck to a swell guy
Jerry Burdsin

I wish you
the best of luck to a
real swell guy.
Bob

Best wishes
and lots of luck
Bill Lyons

Best wishes and
lots of luck as
you go thru life
Remember
Robert A.

Best wishes to a
swell guy
Allen Owens

Lots of luck
to a swell guy
Bobby Marshall

To a real smart fellow
with a great future
Nina Rose Thompson

Best of luck to a
guy I know will succeed
Bob Elliott

Lots of luck to a
swell guy I know will
succeed —!
Pat Rupnow
'51

Best of luck to a
great kid. You will
surely get to have a
fine future.
Billy Huffhine '51

Best of luck
to a swell guy
Benny Zuk

Francie, it's
been swell
being in class
with you. Wishing
you all the luck and
success in the
world.
Mary Ann
5/30/51

Best of luck
to a swell guy
Bruce Lindsay

Dear Francis, hope you get out of Alg. 3rd
Well - here's hoping it for the 2nd
time and some effect to get out
Thanks loads for being such
a swell Algebra buddy and helping
me so.

Your pal,
Percy Slator

Optima fortunae ad
homines bona. (Latin)
(Best of luck to a swell
guy)

Jack Alter

Lots of Luck to
a Grand Guy
and Good Friend.
Cal Green

Here's my best to
you Francis. Best
of Luck always.
Sincerely
Harry Moore

Best of luck in
to a swell guy
Debate (11B)
Eugene Traylor

Best wishes
to one swell guy.
Billy Jackson

The Viking

1951

Best of Luck, Francis, to a real swell guy. See you next year.
Arthur Hewett

ALMA MATER

High above in stately beauty
With their spirit true
Wave our white and orange colors
Glorious to view.
Lift the banner, raise it skyward;
Loud its praises sing!
Love and honor to North Dallas
We forever bring!

This mid-century Viking

is admiringly dedicated to

our principal and friend,

W.O. Pipes

W. O. PIPES, PRINCIPAL

Mr. Pipes in conference with Mrs. Whatley and the Upper Council.

Miss Gladys Dunn, secretary to the principal, and her sixth-period student assistant, Barbara Geeslin.

Dean Sarah Carmichael at desk conferring with Shirley Baker. Standing are Helen Farless and Bertha Cullison. Sixth-period student assistant Pat Reynolds is in background.

ADMINISTRATION

L. B. Hoseck, Auditor; M. J. Horton, Purchasing Agent; H. B. Burford, Maintenance Agent; Bryan Adams, Secretary, Business Manager; W. T. White, Superintendent; E. D. Walker, Assistant Superintendent, Personnel; Dr. Frank L. Williams, Assistant Superintendent, In Charge of Instruction; Don Matthews, Assistant to the Superintendent; R. H. McKay, Assistant Superintendent.

BOARD OF EDUCATION

R. L. Thomas, President
Avery Mays, Vice President
Mrs. Tracy H. Rutherford
W. C. Scurry
Lloyd M. Campbell
Mrs. Vernon D. Ingram
Edwin L. Rippy, M.D.
Ralph W. McCann
Harry Stone

VIKING EDITORS

EDITOR-IN-CHIEF
Nancy Pfaffenroth

ASSOCIATE EDITOR
Annette Young

ACTIVITIES
Shirley Hallum

ART
Martha Trumpf
Paula Johnson
Clara Jo Dobbs

TYPING
Cleopatra Carnegis
Carmelita Benander

SNAPSHOTS
Virgil Stephens

MILITARY
Bob Huffman
Bobby Carpenter

SPORTS
Richard Delfeld

BUSINESS
Jimmy Cone

BUSINESS SALES STAFF

Carolyn Mathias
Conoly Cullum
Merrill Jean Taylor
Carolyn Shepherd
Janyth Stephenson
Barbara Henderson

SINGING COMMERCIALS

Mary Wight
Beverlyn Watson

faculty

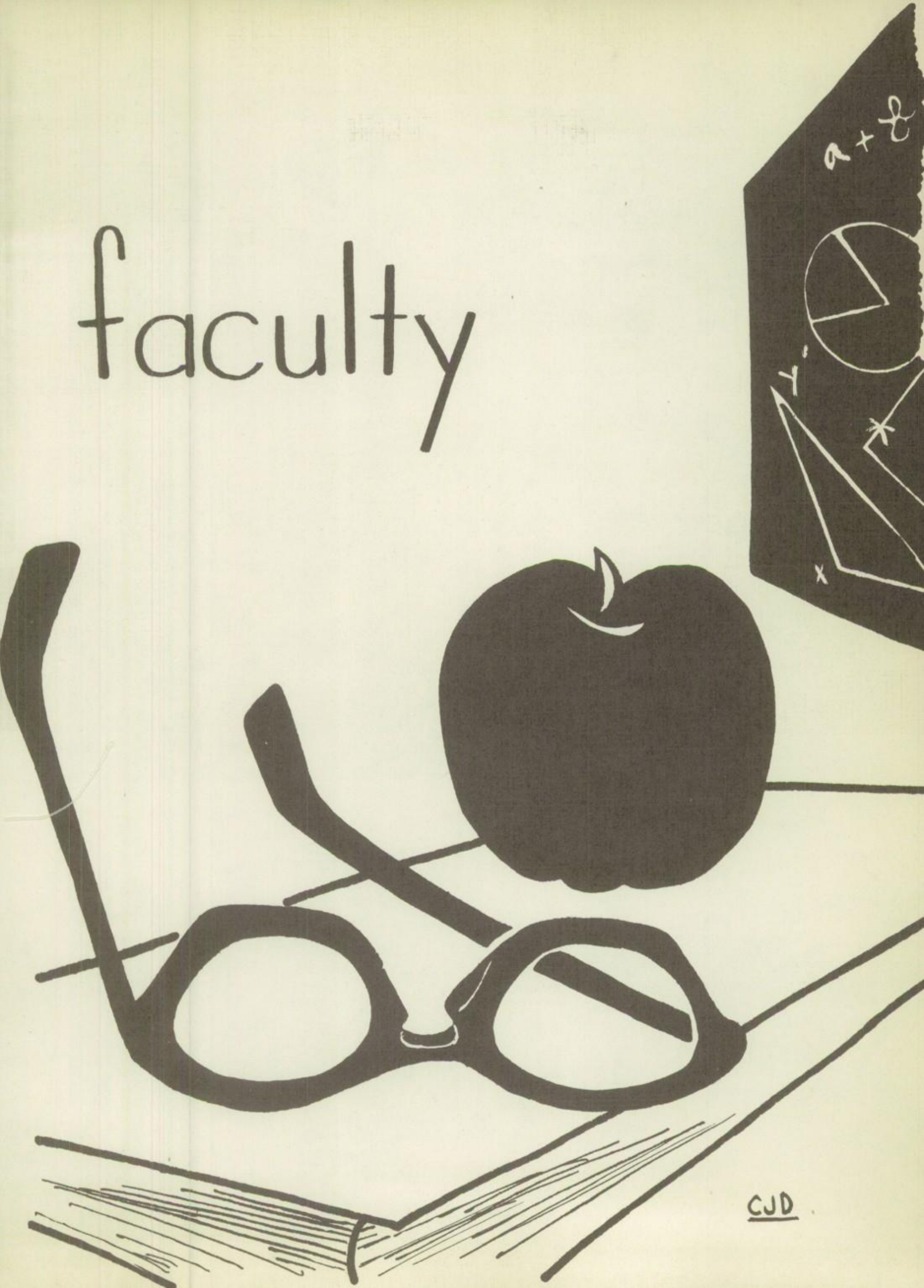

ETHEL ABLES

EARLE ADKINS

W. G. AKIN

L. H. BAKER

M. Baldwin

MABEL BALDWIN

R. F. BENDER

IMOGEN BERRY

MARY BERTRAND

LILA BLAKE

C. M. BOLLINGER

KATHARINE BRADFORD

SARAH CARMICHAEL

DOROTHY COSTIN

RUTH CRAWFORD

BERTHA CULLISON

MABEL DAVIES

ELIZABETH DICE

DAYLE DRIVER

GLADYS DUNN

ADELE EPPERSON

HELEN FARLESS

LEORA FOREHAND

E. M. FULTON

VERNE GLASS

MIRIAM GRICE

ARTHUR HARRIS

HELEN HARRISON

B. C. HAYS

HELEN HOLBROOK

RUFUS HYDE

WILLIAM INKMAN

CLEO IRISH

CARRIE KEARNEY

NELL LAWLER

H. C. Maiden

H. C. MAIDEN

Paul Matthews

PAUL MATTHEWS

ELLEN MEADOR

HARRY MENEZES

C. M. MORPHIS

JANE PARKER

JEAN PETTIE

ERMA PIERCE

RUTH PIERCE

KEITH ROPER

NINA SPARKS

F. M. SPONSELLER

FLORENCE STEWART

WILLIAM TARDY

EUGENE TERRY

BILLYE FAYE THOMPSON

DAN THOMPSON

PEARL WHATLEY

NOT SHOWN:

EARL BEESLEY
RUBIA CLEMENT
DOROTHY GERLACH
MATTIE GRAY
E. R. GREENMAN
ERMA GRIFFIN
C. B. HARRINGTON
ELLEN JOHNSTON
MARION MURRAY
MINNIE ROBERTS
JOHN ROWLAND
CHARLES STERLING
BERTHA TAYLOR

"Miss Byrd"

seniors

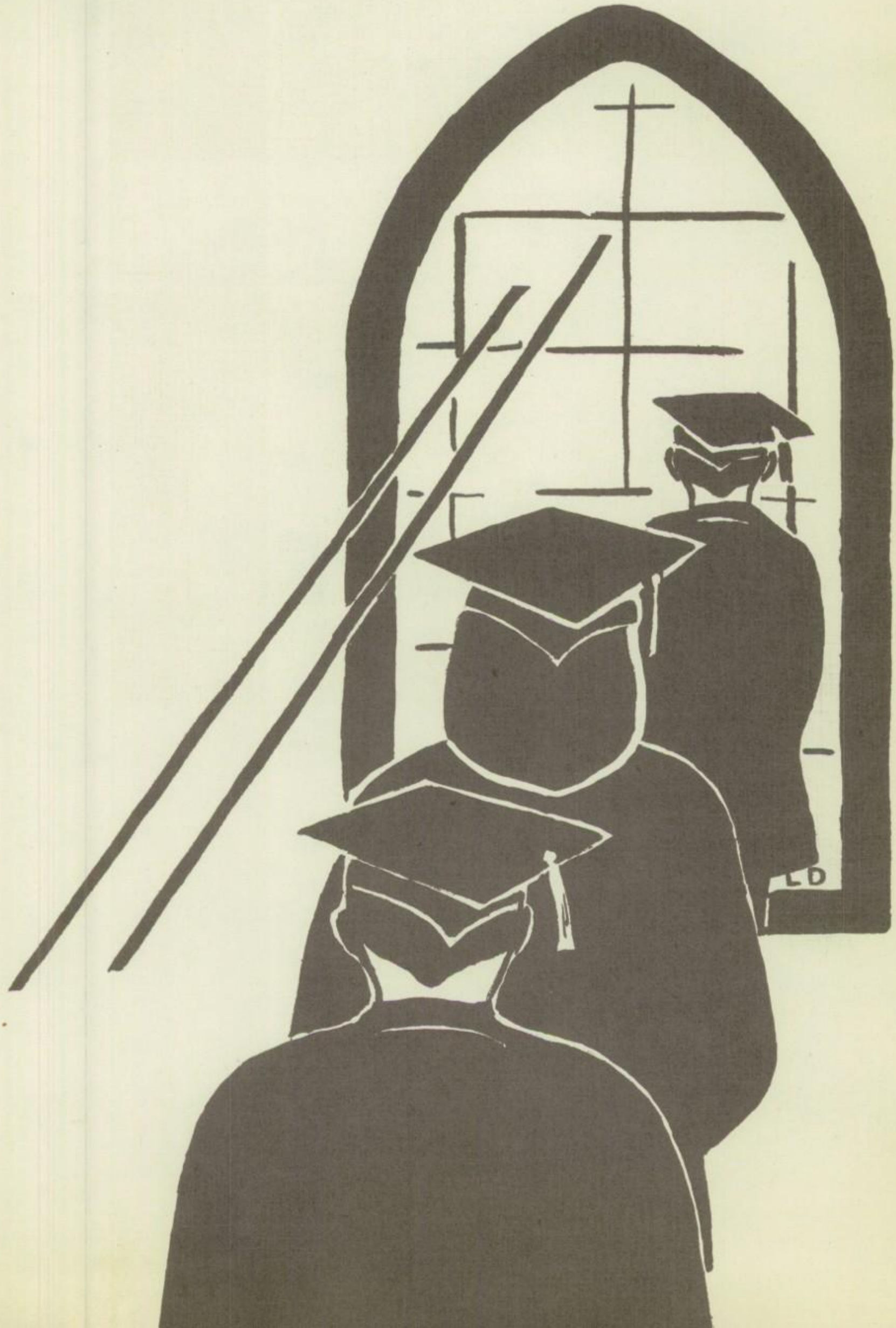

IV A CLASS OFFICERS

PRESIDENT ..... John Travis

VICE PRESIDENT ..... Charles Snyder

SECRETARY ..... Gail Peoples

ABLON, JOAN
Birthplace: Dallas, Texas.
National Honor Society; Compass features editor; Linz pins; high honor roll; Hockaday Latin banquet; Youth Forums; Y-Teens, Vice President; Square Dance club; Debate club; Jockey club; Perigon club; Homeroom, banking assistant.

ALANIZ, IRENE
Birthplace: Dallas, Texas.

ALANIZ, RUBEN
Birthplace: Dallas, Texas.
Military, master sergeant; downtown parades, best drill squad-member; Efficiency Company Medal.

ANASTOPOLUS, JOHN
Birthplace: Dallas, Texas.
Honor roll; Perigon club, president, treasurer, reporter; Chemistry club; R.O.T.C., morning guard; crack platoon; crack squad.

ARMSTRONG, MAC
Birthplace: Plano, Texas.
Chemistry club; R.O.T.C. sergeant first class; platoon sergeant; efficiency ribbons.

ASTON, JEFF
Birthplace: McAllen, Texas
Two-year baseball letterman; American Legion baseball; Student Council; Viking personality; honor roll; Homeroom, president.

ATKINSON, JERRY
Birthplace: Kansas City, Kansas
Baseball, basketball, "B" team; Cotton Bowl Tournament; honor roll; Homeroom, president.

BAKER, BILL
Birthplace: Moline, Illinois.
Military; distributive education; parades; square dance club.

BARNES, CHARLES

BASS, BILL
Birthplace: Baltimore, Maryland.
Student Council; ROTC officer; Crack Platoon; honor roll; chemistry club; Perigon club; Camp Dallas, rifle marksman; P.M.S. & T. ribbon.

BATES, JOHN
Birthplace: Dallas, Texas.
National Honor Society; Linz pin; captain R.O.T.C.; Student Council; honor roll; National Forensic League; city and state meets in speech; homeroom, president; debate and extemp. speech meet; Perigon club, vice president; Debate club, vice president.

BENANDER, CARMELITA
Birthplace: Burlingame, Kansas.
Viking editorial staff; Quill and Scroll; homeroom, secretary; Y-Teens; Square Dance club; History club, treasurer.

BENTON, GLORIA
Birthplace: Ft. Worth, Texas.
National Honor Society; Quill and Scroll; Compass, assistant news editor; homeroom, president, banking assistant; Linz pin; honor roll; Student Council; Health Council; Thalians, program chairman; Delphians.

BLACKBURN, FRANCES
Birthplace: Bulter, Indiana.
National Honor Society; Linz pins; Linz Bible award; Chemistry club; Y-teens; high honor roll; Scott youth forums.

BOHANNON, DON
Birthplace: Ft. Worth, Texas.
Track team.

BONNETT, MURIEL
Birthplace: St. Louis, Missouri
National Honor Society; Upper Council; Y-Teens, president, treasurer; Junior Red Cross, president; Linz pins; honor roll; Delphians; Pan American club.

BOWLING, BARBARA

BOWMAN, JOHN

BRADLEY, MARY
Birthplace: Edmond, Oklahoma.
A Cappella; Operettas, 1948-50; four semester A Cappella pin; Pan American club; assemblies.

BRADY, WENONA

Lots of luck to a swell guy and a great friend
Jerry Brazzell

BRANAN, PEGGY
Birthplace: Dallas, Texas.
Tennis team; Square Dance club; Pan American; San-Souci; Student Council; library assistant; first aid certificate; home nursing certificate.

BRAZZELL, JERRY
Birthplace: Dallas, Texas
R.O.T.C., Cadet First- Lieutenant.

BRIDGES, BETTIE
Birthplace: Bonham, Texas
Hi-Lite, program chairman; homeroom, P.T.A. representative; operetta, 1948; honor roll; Jockey club.

BRITTAIN, EVA
Hi-Lites; Art club; Y-Teens; Compass staff; Homeroom, football representative.

BROOKS, JEANINE
Birthplace: Tioga, Texas.
Homeroom, vice president; honor roll; Thalians; Art club; Homeroom, banking assistant.

BROWN, DANNY
Birthplace: Dallas, Texas
Letterman, football, baseball; Co-captain, football; American Legion baseball; Viking personality; homeroom, president; Aurora Borealis; A Cappella; assemblies.

BROWN, JANET
Birthplace: Little Rock, Arkansas
National Honor Society; Student Council; Upper Council; San-Souci; Little Theater; Jockey club; Perigon club; all city orchestra.

BURCH, CARLA
Birthplace: Dallas, Texas.
National Honor Society; Y-Teens; Delphians; assembly; Linz pin.

BURNS, GLORIA
Birthplace: Chicago, Illinois
Tennis team; Square Dance club; honor roll; first aid certificate; home nursing certificate; library assistant.

BUTLER, ROBERT
Birthplace: Lubbock, Texas
National Honor Society; Viking personality; Aurora; Junior Rotarian; Linz pins; Letterman's club; letterman, baseball; American Legion baseball; basketball; Cotton Bowl tournament; AAU tournament.

CANTRELL, MARYLU

CARDEN, DELLA JEAN
Birthplace: Dallas, Texas
National Honor Society; A Cappella, operettas, assemblies; Viking representative; Homeroom, president, secretary; Y-Teens; San Souci; Art club; Chemistry club.

CARNEGIS, CLEOPATRA
Birthplace: St. Louis, Missouri
Viking, typing editor; Quill and Scroll; honor roll; Homeroom, vice-president; office assistant; assemblies; Little Theater; Delphians; Thalians; Hi-Lites.

CARPENTER, BOBBY
Birthplace: Decatur, Texas
Football letterman; R.O.T.C. captain; Wozencraft; crack platoon; honor roll; Chemistry club; Perigon club; Viking staff; P.M.S. & T. ribbon; Letterman's club.

CASH, PHILLIP
Birthplace: Dallas, Texas
Distributive education; Color band; baseball; military.

CHANDLER, KELSO

CHAPMAN, WILL
Birthplace: Ardmore, Oklahoma
Civilian golf; football; R.O.T.C. corporal; assembly; honor roll; Efficiency company; Track company; Old and New Testament awards; Perigon club; Senior play.

CHILES, THOMAS
Birthplace: Dallas, Texas
R.O.T.C. sgt. 1st class; Homeroom secretary.

CHITWOOD, PHYLLIS JEAN
Birthplace: Paris, Texas
Hi-Lite president; Compass editorial staff; Y-Teens; Art club; honor roll; homeroom thrift assistant; Thalians; office assistant, Linz pin.

CONE, JIMMY
Birthplace: Dallas, Texas
Quill and Scroll; Homeroom president, vice president; honor roll; Linz Bible awards; golf team; assemblies; Viking editorial staff; Perigon club; 1st sgt., R.O.T.C., Chemistry club; Square Dance club, president.

COOPER, SHIRLEY
Birthplace: Cleburne, Texas

Compass staff; Linz pin; honor roll; senior invitation committee; homeroom, president, secretary; Thalian, program chairman; Jockey club; Art club; Little Theater; Art Museum representative.

COOPER, ROBERT
Birthplace: Lubbock, Texas

Student Council; three-year rifle team letterman; assembly.

CULLUM, CONOLY
Birthplace: Lubbock, Texas

Quill and Scroll; Viking editorial staff; library assistant; Little Theater; Pan American club; P.A.S.F. delegate; Jockey club; Square Dance club; Chemistry club.

DAVIGNON, DORA

DAVIGNON, JOHN
Birthplace: Shreveport, Louisiana

DELFELD, RICHARD
Birthplace: Los Angeles, California.

National Honor Society; football, letterman; Viking, sports editor; co-captain, football; most valuable player; Upper Council; letterman track; homeroom, president; Student Council; Linz pins.

DICKEY, SHIRLEY
Birthplace: Dallas, Texas

Compass staff; honor roll; Student Council; office assistant; Little Theater; Thalians; Delphians; Hi-Lites; Jockey club.

DIEBEL, JANET
Birthplace: Norman, Oklahoma

National Honor Society; Student Council, president, vice president; Pan American Student Forum, reporter; Compass, editorial; Quill and Scroll; A Cappella, 4-semester award; Thalians; Little Theater; honor roll; Senior play committee.

DOBBS, CLARA JO
Birthplace: Houston, Texas

Quill and Scroll; Art club, president; Debate club, secretary, vice president; Viking editorial staff; National Forensic League, Degree of Excellence; High Honor Roll; Interscholastic League; One-act Play.

DORTCH, KENNETH
Birthplace: Corsicana, Texas

National Honor Society, president; Homeroom, president; Junior Rotarian; baseball; honor roll; Linz pins.

DOUGLASS, JAMES A.
Birthplace: Dallas, Texas
Senior pub. staff; Compass staff, assemblies; Senior play; football; baseball; homeroom banking and Viking assistant; Library staff.

DUVAL, PERRY
Birthplace: Dallas, Texas
Linz award; honor roll; homeroom president; Chemistry club; football.

ERWIN, JEAN
Birthplace: Chillicothe, Texas
Debate club, secretary; homeroom secretary; Little Theater student director; National Forensic League; Allied Youth club; Pan American club; Senior play.

EVANS, MILDRED JUNE
Birthplace: St. Louis, Missouri
Distributive education; Bible credit.

FERGUSON, DOROTHY
Birthplace: Grand Prairie, Texas
National Honor Society; Linz pins; homeroom, vice president; Student Council; Thalians, secretary; Jockey club; Pan American club; Little Theater.

FERGUSON, FRANCES
Birthplace: Houston, Texas
Jockey club, honor roll.

FEUERBACHER, SHIRLEY
Birthplace: Dallas, Texas
Compass staff; Thalians.

FISHACK, CONDE
Birthplace: Perrysburg, Ohio
Compass staff; Quill and Scroll; Compass, assistant feature editor; honor roll.

FESTERVAN, VIRGINIA
Birthplace: San Angelo, Texas
Viking personality; second place ticket seller; representative to A. S. C. Military dance; Student Council; assembly; Delphians; Jockey club; Little Theater; honor roll; library assistant.

FOORD, CAROLYN

FRANKLIN, JUNE
Birthplace: Teague, Texas
National Honor Society; Latin award; Linz pin; Perigon club, president; Y-Teens, treasurer; honor roll; History club.

FREEMAN, CAROL JEAN
Birthplace: Wichita, Kansas
Honor roll; Hi-Lites; Distributive education.

FREEMAN, WETHALEE

FULTON, JAMES
Birthplace: Dallas, Texas
National Honor Society; high honor roll; basketball; assemblies; operetta; swimming; Bible credit.

GALLERANO, VICTOR
Birthplace: Houston, Texas
Homeroom, vice president; track team.

GARRETT, DOROTHY LEE
Birthplace: Pittsburg, Texas
Distributive education; Y-Teens.

GIFFORD, JANE
Birthplace: Paris, Texas
Pan American club; Little Theater; Square Dance club; Y-Teens.

GRAY, INTHA NAN
Birthplace: Olney, Texas
Student Council; banking assistant; Square Dance club; Y-Teens; Chemistry club; Little Theater; Jockey club; San Souci.

GREEN, PAT
Birthplace: Terrell, Texas
Scholastic art key; Little Theater; Home nursing certificate; Red Cross certificate.

HALL, PAT
Birthplace: Celina, Texas
Two-year track letterman; track, manager.

HALLUM, JUANITA
Birthplace: Athens, Texas

San Souci, vice president; Linz pins; honor roll; Jr. Red Cross; Y-Teens.

HALLUM, SHIRLEY
Birthplace: Athens, Texas

Viking editor; Quill and Scroll; San Souci, secretary; honor roll; Linz pin; Y-Teens.

HANLEY, JOE
Birthplace: Brady, Texas

Track letterman; A Cappella; operetta; student operetta with Dallas Symphony; assemblies; Allied Youth, vice president; four semester A Cappella pin; Student Council; Compass staff; honor roll; solo and ensemble contest.

HARPER, WAYNE

HARRINGTON, MARY KATHRYN
Birthplace: Dallas, Texas

National Honor Society; Linz Bible award; Linz pins; honor roll; Upper Council; Jr. Red Cross, secretary; Y-Teens; Chemistry club; Delphians.

HARRIS, BETTE
Birthplace: Frederick, Oklahoma

Cheerleader 49-50, 50-51; military princess; personality; Student Council; Senior Day committee; honor roll; homeroom, president; Senior Pub., art editor; Delphians; Jockey club; Art club; Little Theater; assemblies.

HART, CAROLYN
Birthplace: Mineola, Texas

Compass staff; assemblies; Allied Youth; Delphians; Hi-Lites.

HAYNIE, NANCY

HEARN, HALEEN
Birthplace: Dallas, Texas

Art club; Delphians; Thalians; Distributive Education.

HENDERSON, BARBARA
Birthplace: Dallas, Texas

Viking business staff; Quill and Scroll; tennis team; Linz pin; honor roll; Essay contest; Delphians; Y-Teens; Thalians; Jockey club.

HENEGAR, MARGARET ANN
Birthplace: Bonham, Texas
Senior pub. staff; Compass staff; Thalian program chairman; Little Theater; Delphians; banking assistant; honor roll; Y-Teens; Jockey club; P.T.A. representative.

HENRY, BETTY

HOBIN, LOUISE

HOLBROOK, MARTHA
Birthplace: Dallas, Texas
A Cappella; Linz pin; Art club; Linz Bible award; assemblies; operettas.

HOWELL, KENNETH
Birthplace, Dallas, Texas
Linz pins; Junior Rotarian; Student Council; A Cappella; caps-gowns committee; operetta; Allied Youth; Square Dance; Homeroom vice president; honor roll; assemblies.

HUFFMAN, BOB
Birthplace: Chicago, Illinois
Regimental Executive Officer, Lt. Colonel; Student Council; high honor roll; Viking editorial staff; Compass staff; Homeroom vice president; Camp Dallas executive officer; crack platoon commander; Perigon club; Pan American club; P.M.S.T. ribbons; Wozencraft; Chemistry club.

HUNT, JOHN
Birthplace: Dallas, Texas
Quill and Scroll; Compass, assistant sports editor; assemblies; Operetta; 1st Sgt. R.O.T.C.; parades; efficiency ribbon; squad leader.

INGLE, JACQUELYN
Birthplace: Dallas, Texas
Honor roll; Homeroom honor roll secretary; History club, vice president; Jockey club; Pan-American club; Art club.

JACQUES, MARY IRENE
Birthplace: Lewiston, Maine
Hi-Lite club; Y-Teens.

JEANES, MARY
Birthplace: Dallas, Texas
National Honor Society; Debate club, president; Sunset debate tournament, 1st place; Interscholastic League essay, 1st place; N.F.L., degree of distinction; Little Theater, president; Pan American club; secretary; Aurora.

JENSEN, DICK
Birthplace: Omaha, Nebraska
High honor roll; baseball; assemblies; swimming team.

JOHNSON, PAULA
Birthplace: Dallas, Texas
National Honor Society; Pan American, president, vice president; Junior Red Cross, vice president; Art club, vice president; Little Theater, vice president; Quill and Scroll; Viking editorial staff; Military princess; Linz pins; Student Council.

KINSEY, JOHNNY
Birthplace: Dallas, Texas
A Cappela; Art club; Little Theater; History club; assemblies.

KLINE, GERALDINE
Birthplace: Dallas, Texas
Distributive education; Square Dance club; History club.

KNIGHT, JERRY
Birthplace: Navasota, Texas
Cadet captain; Art club treasurer; P.M.S.T. and commandant efficiency ribbons; Camp Dallas; Interscholastic league one act play; Regimental adjutant; crack platoon; company executive officer.

KNIGHT, RONALD
Birthplace: Tyler, Texas
Tennis team, captain; honor roll; A Cappella; basketball; manager A team; Letterman's club; homeroom, president, vice president, treasurer; Linz Bible award.

KRAFT, SUE
Birthplace: Decatur, Illinois
Delphians; Jockey club; Compass staff; honor roll.

LACKEY, BILL
Birthplace: Dallas, Texas
Cheerleader 50--51; Viking personality; A Cappella award; solo and ensemble contest, 1st and 2nd prizes; Student Council; Little Theater; Perigon club; Pan American club; assemblies; senior play.

LAMAR, FRANKLIN
Birthplace: Dallas, Texas
Compass reporter; honor roll.

LE FEAUX, LAURA
Birthplace: Chattanooga, Tennessee.
Hi-Lites, secretary; Jockey club; Student Council; honor roll; assemblies.

LESLIE, GENE
Birthplace: St. Louis, Missouri
Major R.O.T.C.; regimental adjutant; Camp Dallas executive officer; company commander; rifle team; Student Council; Pan American club; Chemistry club; Perigon club; homeroom, president; honor roll; Compass staff; crack platoon; P.M.S.T. ribbons; Wozencraft; parades.

LETTIERI, CHRISTINA
Birthplace: Dallas, Texas
Compass staff; Jockey club; Thalian club; Hi-Lite club; Viking staff; P.T.A. representative; office assistant, honor roll; music festival.

LITTLEFIELD, JEAN
Birthplace: Dallas, Texas
Homeroom president; Delphians; Pan-American student forum.

LONDON, R. B.

LYLES, JOY SUE
Birthplace: Haslet, Texas
Student Council; Homeroom, secretary; Compass staff; Linz pin; tennis team; Delphians; Jockey club; Art club; assembly.

MCCRARY, EUGENE

MCGARR, JO ANN
Birthplace: Farmersville, Texas
Football princess; personality; homeroom, president, vice president, secretary; Compass staff; Delphians; Jockey club.

MCGOWAN, RETHA
Birthplace: Dallas, Texas
Hi-Lites; office assistant; honor roll; Jockey club; assemblies.

MCGOWN, MELISSA
Birthplace: Austin, Texas
Aurora; Delphians, treasurer; A Cappella; Linz pin; honor roll; operetta; senior play committee; Student Council; Compass staff; assemblies; Little Theater; Jockey club, Senior play.

MCLEAN, MARGEANN
Birthplace: Dallas, Texas
Chemistry club; Perigon club; Square Dance club.

McWilliams, Tommy
Birthplace: Kaufman, Texas
Little Theater; Perigon club; History club; Camera club; Senior play.

Madison Peggy
Birthplace: Oklahoma City, Oklahoma
Honor roll; San Souci; Hi-Lites.

Mageors, Joseph

Markham, Donna
Birthplace: South Bend, Indiana
Delphians, Red Cross representative; honor roll; Compass staff; Jockey club; senior invitation committee; Chemistry club.

Mathias, Carolyn
Birthplace: Los Angeles, California
Delphian president; Quill and Scroll president; Jockey club; assemblies; Viking editorial staff; homeroom vice president.

Matteson, Suzanne
Birthplace: Abeline, Texas
Senior pub. editor; Quill and Scroll; Compass staff; Viking personality; Delphian vice president; Aurora Borealis; Homeroom secretary.

Miller, Betty
Birthplace: Dallas, Texas
Viking personality, 50, 51; Valentine princess; Aurora Borealis; Compass staff; Delphian secretary, treasurer; Jockey club treasurer; homeroom president, secretary; Hi-Lites; honor roll; library, office assistant.

Miller, Dick
Birthplace: Temple, Texas
Viking personality; football letterman, 2 years; Letterman's club; 1st Lt. R.O.T.C.; Student Council; homeroom president; high honor roll; senior assembly committee; efficiency first sgt.; track; Chemistry club; Perigon club.

Moffitt, Jerry
Birthplace: Dallas, Texas
Regimental commander; National Honor Society; R.O.T.C. colonel; personality; Junior Rotarian; Student Council; homeroom president; Compass staff; P.M.S.T., commandant's efficiency ribbons; assemblies; Wozencraft drill.

Montgomery, Jerry

MOOD, ETHEL LEE
Birthplace: Sumter, South Carolina
Viking personality, 50-51; Delphian secretary; Student Council; Jockey club; Compass staff; homeroom secretary; senior day committee; honor roll.

MORGAN, DOROTHY ANN
Birthplace: Kansas City, Missouri
Student Council; P.T.A. representative; honor roll; Chemistry club; Allied Youth; counselor's assistant; Bible award; Jr. Red Cross; History club.

MOSS, CAROL
Birthplace: Terre Haute, Indiana
National Honor Society; Quill and Scroll; Compass staff; Senior pub staff; Student Council; Linz, Evert pins; high honor roll; homeroom president; Chemistry club; Jockey club; San Souci; assemblies; Y-Teens; Hi-Lite; Senior play.

MOTLEY, H. R.

MOULDEN, BETTY

MUNDAY, BOBBY
Birthplace: Oklahoma City, Oklahoma
Cheerleader, 2 years; homeroom president; Viking personality, 50, 51; honor roll; assemblies; Art club.

NICHOLSON, FRANK
Birthplace: Dallas, Texas
Football; track; basketball; honor roll; assemblies; Student Council; homeroom president; Chemistry club president; library, thrift assistant; senior play.

NOVOTNY, MARY NOLA
Birthplace: Omaha, Nebraska
Honor roll; assemblies; History club; Little Theater; Delphians; Jr. Red Cross; Speech tournaments.

OVERBECK, ANN
Birthplace: St. Louis, Missouri
Student Council; Compass business manager; Delphians; Jockey club; Hi-Lites; honor roll.

PARKER, DIANA
Birthplace: Fort Worth, Texas
Homeroom secretary; Tennis team; Delphians; Jockey club; Hi-Lites; Bible course; honor roll; Viking staff.

PARKER, GEORGE NELSON
Birthplace: Dallas, Texas
Distributive education.

PARKS, JOHN

PATTERSON, JEANNE
Birthplace: Oklahoma City, Oklahoma
A Cappella; Viking personality; Quill and Scroll; Senior pub, assistant humor editor; Interscholastic play 51; Student Council; assemblies; honor roll; homeroom secretary; operetta; Square Dance club; History club; Chemistry club; San Souci; junior traffic commission.

PEOPLES, GAIL
Birthplace: Dallas, Texas
IV A secretary; Delphian president; Valentine princess; Aurora; Viking personality, 50, 51; Jockey club; baccalaureate committee; senior pub staff, humor editor.

PFAFFENROTH, NANCY
Birthplace: Oshkosh, Wisconsin
National Honor Society; Viking editor-in-chief; Student Council; San Souci president; Quill and Scroll; T. H. S. P. A. convention; Jr. Red Cross; Y-Teens; Linz pins; Little Theater; Horizon club; assemblies.

PINYAN, JUANITA JOYCE
Birthplace: Dallas, Texas
Senior pub staff; Compass staff; Thalian vice president; Delphians; Y-Teens.

POLLARD, BARBARA
Birthplace: Dallas, Texas
National Honor Society; Thalian president; Homeroom president, vice president; Linz Bible award; Jockey club; Pan-American club; Little Theater; honor roll.

RALEY, AVONNE
Birthplace: Dallas, Texas
Hi-Lites vice president; Homeroom secretary; Jockey club; honor roll.

RATTERREE, DIANE
Birthplace: Mexia, Texas
National Honor Society; Linz pin; homeroom vice president; Delphians; Art club; Jockey club; Student Council; honor roll.

RAWLINGS, NAN
Birthplace: Wylie, Texas
Art club; Art Scholastic award.

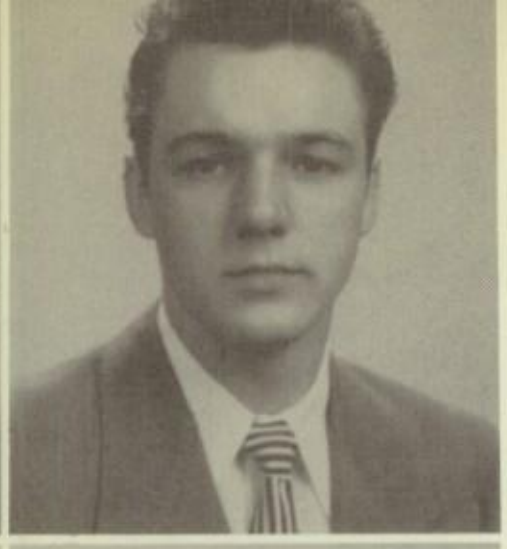

RENFRO, ROBERT

REYNOLDS, ROBERT
Birthplace: Dallas, Texas
Student Council; Quill and Scroll secretary; Little Theater; sports editor, Compass and pub; assemblies; senior play; football, 2 yrs.

RICE, MARY AILEEN
Birthplace: Ft. Worth, Texas
Compass staff; Thalian Red Cross representative; Delphians; Y-Teens.

RILEY, RAY
Birthplace: Shreveport, Louisiana
History club; Military; banking assistant; swimming.

RIVERS, SCOTT
Birthplace: Dallas, Texas
Football; military, History club.

ROGERS, JACK
Birthplace: Dallas, Texas
Student Council; Pan-American; Art club; R.O.T.C. sgt.; Juvenile traffic court; honor roll; assemblies; commandant's efficiency ribbons; Camp Dallas.

ROSE, JIM ED
Birthplace: Dallas, Texas
Football letterman; tennis team; R.O.T.C. captain; Square Dance club; Camp Dallas.

ROWE, ANNE
Birthplace: Dallas, Texas
National Honor Society; Compass editor; Quill and Scroll; Student Council secretary; Viking personality; baccalaureate committee; T.H.S.P.A. convention; assembly committee; Y-Teens secretary; Hi-Lites secretary; Linz pin; Chemistry club; homeroom secretary; Little Theater; Jockey club; Orange band; orchestra; senior play.

ROWE, BOB

RUGE, LARRY
Birthplace: Dallas, Texas
Homeroom president; R.O.T.C.; distributive education.

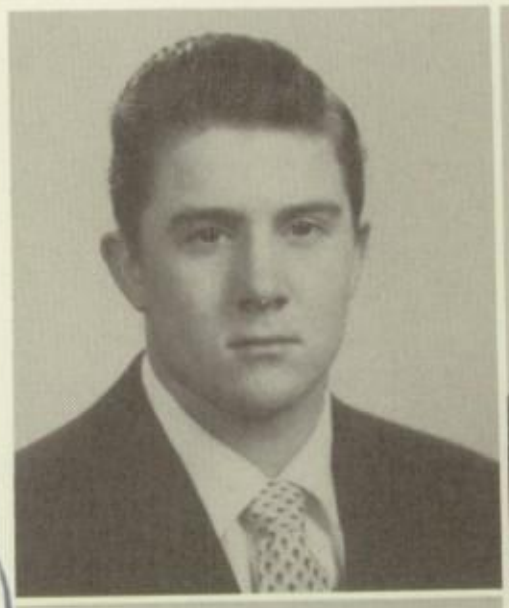

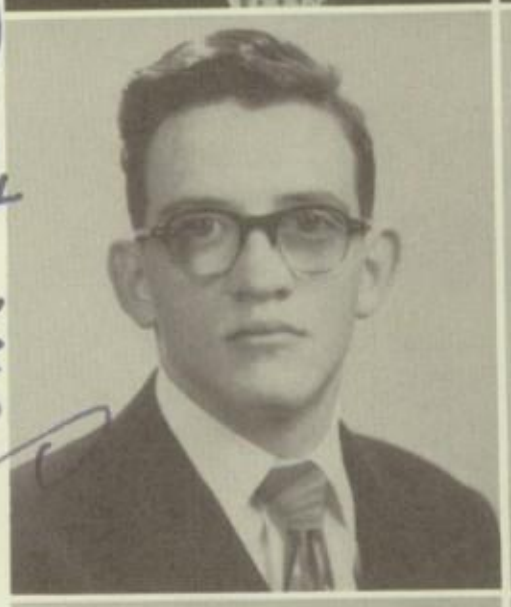

SALAS, IDALIA MINERVA
Birthplace: Dallas, Texas
Student Council; Pan-American club; Little Theater; Thalians, National education week, assembly; all city symphony.

SANDERS, KATHRYN

SAUNDERS, WILLIAM
Birthplace: Omaha, Nebraska
Football letterman, 2 years; Student Council; honor roll; assemblies; R.O.T.C. 1st sgt.; homeroom president; Perigon club; Chemistry club; Senior play; company clerk.

SCOGGINS, FRANCES
Birthplace: Bogata, Texas
Art club; homeroom vice president, secretary; thrift assistant; Delphians; honor roll; Thalians; distributive education.

SHERRARD, BETTIE
Birthplace: Corsicana, Texas
Senior play.

SHIPLEY, DAVID

SIDES, BARBARA

SIMPSON, GRACE BLANCH
Birthplace: Waterloo, Iowa
National Honor Society secretary; Viking personality; band letter; Perigon secretary; Linz pin; Linz Bible awards; tennis team; all-city orchestra; all-state orchestra; all-city band; solo and ensemble contest; Square Dance; San Souci; Student Council; assemblies; outstanding instrumental music student, 48, 49.

SIMS, BETTY ANN
Birthplace: Dallas, Texas
Thalians treasurer; Little Theater; honor roll; Pan-American club; office assistant.

SMALL, ELAINE
Birthplace: Parker, South Dakota
Essay contest winner; honor roll; homeroom secretary, treasurer; assemblies; Allied Youth; Pan-American club; Thalian club; Delphian club; girls' sports editor, Compass.

SMITH, LOUIS

SNYDER, CHARLES
Birthplace: San Antonio, Texas

IV A vice president; Aurora; track letterman, 2 years; football letterman; Compass news editor; Viking personality; honor roll; A Cappella; assemblies; Chemistry club; operetta; senior assembly committee.

STEPHENS, VIRGIL
Birthplace: Dallas, Texas

Quill and Scroll; Viking editorial staff; assemblies; honor roll; Camera club, secretary, treasurer; Chemistry club; Square Dance; thrift assistant; swimming team; senior play; projectionest.

STEWART, LANELLE
Birthplace: Dallas, Texas

Compass staff; honor roll; Delphians; Red Cross; assemblies; Jockey club.

STINEDURF, NORMA

STUBBS, DEE
Birthplace: Dallas, Texas

SULLIVAN, BETTY JANE
Birthplace: Dallas, Texas

Most popular girl; football queen; Valentine queen; Operetta; Aurora; Quill and Scroll; Senior play committee; homeroom secretary; A Cappella; honor roll.

SWEARINGER, KENNETH

SWEPSTON, BOB
Birthplace: Dallas, Texas

Captain, company commander; one act play; Little Theater; assemblies; Compass military editor; honor roll; color band letterman; orchestra; military band; company executive officer; crack platoon; Square Dance club; P.M.S. & T. ribbons; solo and ensemble contest; senior play.

TANNER, JOHN
Birthplace: Dallas, Texas

Football letterman 2 years; Compass sports editor; Quill and Scroll; Student Council; one act play; homeroom secretary; high honor roll; Viking personality; Aurora; Chemistry club; Little Theater; senior play.

TAYLOR, JANE
Birthplace: Dallas, Texas
Student Council treasurer; homeroom vice president; Compass staff; Hi-Lites; Y-Teens; Aurora.

TEAGUE, FRANCES DARLENE
Birthplace: Brownfield, Texas
Honor roll; Hi-Lites treasurer; Compass staff; Thalian club; Pan-American club; thrift assistant.

TERRELL, JEDDIE MAC
Birthplace: Terrell, Texas
Chemistry club; Camera club; Square Dance club; color band; military.

TERRY, WILLIAM ALFRED
Birthplace: Houston, Texas
Cadet major, R.O.T.C.; Linz Bible awards; Perigon club; Camp Dallas; P.M.S. & T. ribbons; crack platoon; regimental supply officer.

THOMAS, J. C.

TOMPKINS, CAROLYN
Birthplace: Dallas, Texas
Homeroom secretary; office assistant; Jockey club; Delphians; Pan-American; Hi-Lites, honor roll.

TOWNER, BILL

TRAVIS, JOHN
Birthplace: Dallas, Texas
IV A president; National Honor Society; Young Life president; baseball; Junior Rotarian; Viking personality; Aurora; honor roll; homeroom president; Student Council.

TREPS, MIKE
Birthplace: Milwaukee, Wisconsin
Baseball letterman, 2 yrs.; Basketball; Aurora; Viking personality; senior day committee; honor roll; Young Life secretary.

TURNBULL, ANITA
Birthplace: Dallas, Texas
Linz Bible awards; Linz pin; Y-Teens; Hi-Lites; assemblies.

VALLES, ANTHONY
Birthplace: Steubenville, Ohio
Cheerleader; most popular boy; Allied Youth president; Camera club president; Student Council; Square Dance secretary; Little Theater secretary; homeroom president; Pan-American.

VAN HOOSER, BETTIE
Birthplace: Dallas, Texas
Little Theater; Delphians; Jockey club; Chemistry club; Pan-American; honor roll.

WAN, GRACE
Birthplace: Hangchow, China
Color band; Perigon club secretary; assemblies; Y-Teens; homeroom secretary; honor roll; library assistant.

WARD, ROXANNA
Birthplace: Peoria, Illinois
High honor roll; History club president; assemblies; Debate club; Chemistry club; Little Theater; Pan-American; Art club; Jockey club; library assistant.

WHITSON, PEGGY
Birthplace: Itasca, Texas
Compass staff; Hi-Lites.

WILSON, SHIRLEY
Birthplace: Dallas, Texas
San Souci; Jockey club; honor roll; assemblies; homeroom football representative.

WORTHINGTON, DAVE
Birthplace: Dallas, Texas
Square Dance president; thrift assistant; Chemistry club.

YOUNG, ANNETTE
Birthplace: Dallas, Texas
National Honor Society, treasurer; Quill and Scroll; Viking junior editor, associate editor; military princess; senior play; T.H.S.P.A. convention; homeroom treasurer, secretary; Little Theater; Student Council; Pan-American club; Linz pins.

YOUNG, QUINDA
Birthplace: Marshall, Texas
Debate club; Little Theater; National Forensic League.

ZAMORA, MANUEL
Birthplace: Seguin, Texas
Homeroom vice president; Debate club; assemblies; football; track.

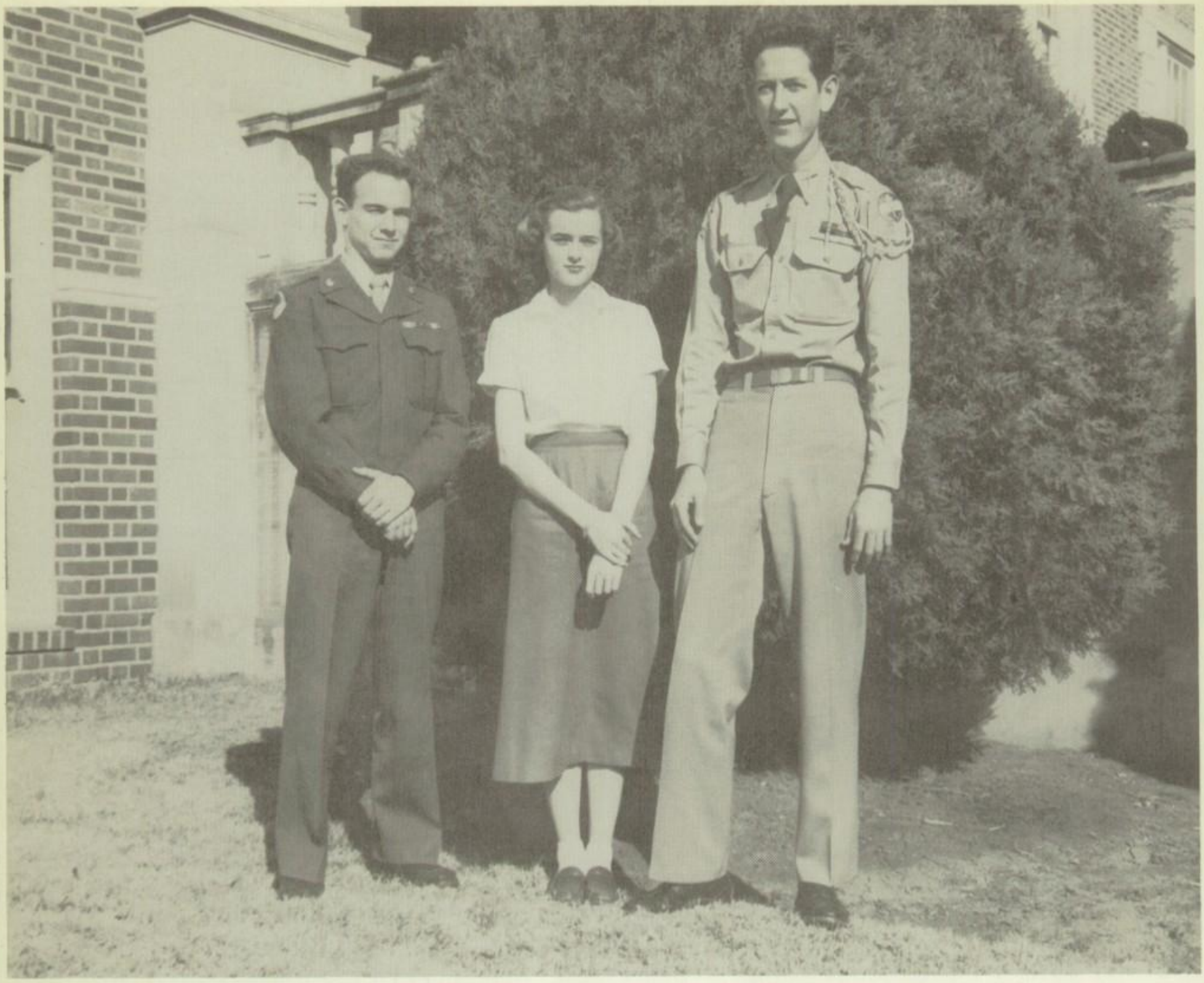

IV B CLASS OFFICERS

PRESIDENT ..... David Simmons
VICE PRESIDENT ....Jennings Bunn
SECRETARY ..... Jane Berry

ALEXANDER, BEVERLY
Birthplace: Dallas, Texas
Most popular girl; Homeroom vice president; Y-Teen snow princess, 50; Student Council; Linz pin; honor roll; Delphian club; Y-Teen interclub counselor.

ALVIS, WILLIAM
Birthplace: Dallas, Texas
Orange band; solo and ensemble contest; basketball; assemblies; honor roll; Chemistry club; Wozencraft drill; efficiency company; crack company; Old & New testaments.

ATKINS, CLAY
Birthplace: Dallas, Texas
Homeroom secretary; Student Council; football; baseball; track.

BERRY, JANE
Birthplace: Dallas, Texas
IV B secretary; Viking personality; Y-Teen snow princess, 49; Delphians.

BOHNE, BOBBY
Birthplace: Dallas, Texas
Viking personality; football manager, 2 years; assemblies; baseball.

BOSWELL, MARTHA
Birthplace: Ft. Worth, Texas
Viking personality; Y-Teens treasurer; honor roll; Delphians; Jockey club.

BRENNAN, JIMMY
Birthplace: Independence, Missouri
Honor roll; R.O.T.C. officer; football; personality; crack platoon; P.M.S.T. efficiency ribbon; Camp Dallas; crack squad.

BRUNSON, MARIE
Birthplace: Dallas, Texas
Art club, San Souci; Junior Red Cross; Y-Teens, Jockey club; Square Dance; honor roll; life saving.

BUNN, JENNINGS
Birthplace: Dallas, Texas
IV B vice-president; National Honor Society; R.O.T.C. captain; basketball; Viking personality; color band; Camp Dallas; assemblies; P.M.S.T. ribbon; homeroom vice president; military band; Wozencraft; crack platoon.

CHACE, HELEN
Birthplace: Dallas, Texas
Y-Teens, Square Dance; Compass staff; honor roll; Delphians; Art club; thrift assistant.

CHATMAN, CYNTHIA
Birthplace: Odessa, Texas
Homeroom secretary; honor roll; Y-Teens president; Chemistry club; all state orchestra, 50, 51; all city orchestra, 48, 49, 50, 51; 3-year orchestra letter; Pan American club.

CIPHER, JOHN
Birthplace: Dallas, Texas
Pan American club; assemblies; R.O.T.C.

CLIFFORD, MONEEN

COFFIN, CAROL

COLBERT, ELVA
Birthplace: Hobart, Oklahoma
Honor roll; Delphians; Y-Teens; Pan American club.

COPPEDGE, DOROTHY

DOWNS, BETTY
Birthplace: Dallas, Texas
Student Council; honor roll; Hi-Lites; Jockey club.

FERGUSON, ELOUISE
Birthplace: Dallas, Texas
Student Council; Jockey club; Hi-Lites; personality; homeroom, secretary.

GARRET, CLAUDIA

HARPER, CHARLOTTE
Birthplace: Craine, Texas
Compass staff; homeroom, P.T.A. representative; chorus Christmas program; Delphians; Jockey club; Thalians; Hi-Lites.

HARPER, MONA
Birthplace: Lindale, Texas
Delphians; Student Council; Thalians; lunchroom cashier.

HARRIS, ELSIE
Birthplace: Dallas, Texas
Y-Teens; Delphians; Jockey club; Compass staff; homeroom, vice president.

HUDSPETH, HAL
Birthplace: Dallas, Texas
National Honor Society; Student Council; Perigon club, treasurer; One-act play; assemblies; Little Theater.

JACKSON, KLYCE
Birthplace: Killeen, Texas

JAY, MERLE
Birthplace: Henderson, Texas
Drill squad; distributive education; honor roll.

JAY, PEARL
Birthplace: Henderson, Texas
Drill squad; distributive education; honor roll.

JOHNSON, GARY
Birthplace: Chicago, Illinois

KOEPF, ROXANNE
Birthplace: Teague, Texas
Student Council; homeroom secretary; San Souci; honor roll.

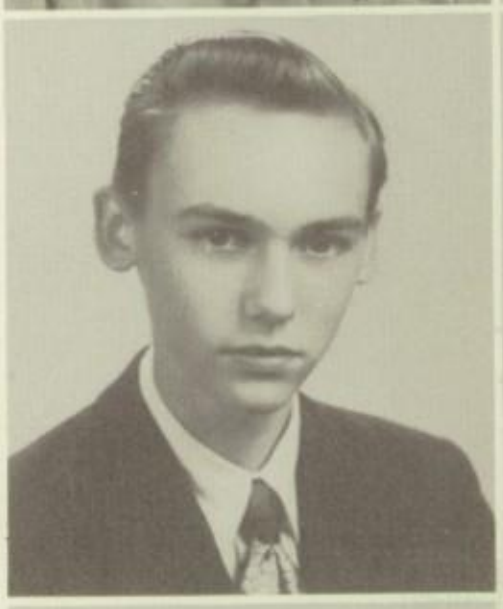

MCCRACKEN, LA VERN
Birthplace: Sanger, Texas
Art club; Y-Teens; Delphians; Square Dance; honor roll; Student Council; Compass staff; library assistant; football ticket seller.

MARTIN, MARY ANN
Birthplace: Dallas, Texas
Homeroom, secretary; Solo ensemble contest; Operetta; honor roll; assemblies.

MIDDLETON, BARBARA
Birthplace: Beaumont, Texas
Delphians; Y-Teens.

MITCHELL, JIMMY
Birthplace: Ryan, Oklahoma

All the luck in the world —
J. Bob Osborn

MORRIS, JOE
Birthplace: Dallas, Texas
Military; Color Band; homeroom, secretary.

NOVAK, ANNIE LEE

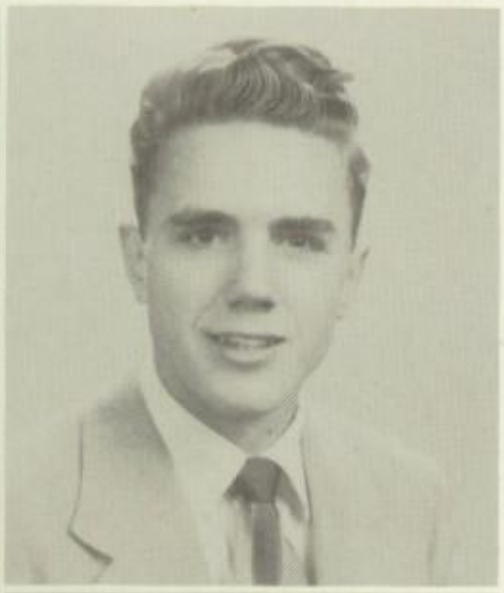

OSBURN, BOB
Birthplace: Dallas, Texas
Military; rifle team; crack platoon; crack squad.

PORTER, DUNCAN
Birthplace: Pine Bluff, Arkansas
Baseball; football; personality; homeroom, president.

PRICE, JOAN
Birthplace: Dallas, Texas
Cheerleader; personality; homeroom, secretary; Delphians; Jockey club.

PUGH, LILLIE MAE
Birthplace: Denton, Texas
Y-Teens; Pan American club; homeroom, banking assistant.

RABKE, RAYMOND
Birthplace: Dallas, Texas
National Honor Society; Upper Council; Student Council, vice president; R.O.T.C., major; band commander; crack platoon; color band; assemblies; P.M.S.T. ribbon; solo-ensemble contest, 1st division; Wozencraft drill; Camp Dallas.

RENEAU, HAROLD
Birthplace: Dallas, Texas

RITCHIE, JIMMY
Birthplace: Dallas, Texas

ROSEN, DON
Birthplace: Detroit, Michigan
Football; honor roll; R.O.T.C.

SCHOENSTEIN, DON
Birthplace: Dallas, Texas
Golden gloves; homeroom. president; thrift committee; distributive education.

SCHWILLE, EDDIE
Birthplace: Dallas, Texas
Color band; military band; second lieutenant; Square Dance club; Chemistry club; football, B team.

SELLS, PATRICIA ELLEN
Birthplace: Elms, Texas
Y-Teens; personality; Delphians; Compass staff; honor roll.

SEMRAD, LORRINE MAE
Birthplace: Dallas, Texas
Perigon club; Thalian club; Square Dance club; Y-Teens, Allied Youth; orchestra; office assistant; honor roll; operetta.

SIMMONS, DAVID
Birthplace: Sherman, Texas
IV B• president; football letterman; most popular 4 B boy; R.O.T.C. officer; Student Council; assemblies; Viking personality; track military sports, Company executive officer.

SIMS, JOHN PHILLIP
Birthplace:
Football letterman; track; color band; Viking personality; R.O.T.C.; Military band; assemblies; solo-ensemble contest; Camp Dallas; Chemistry club.

SLAUGHTER, BOBBY
Birthplace: Dallas, Texas
Football; baseball.

SMITH, ELSIE RUTH
Birthplace: Dallas, Texas
National Honor Society; Linz pin; Viking staff; Linz Bible award; Art club vice-president; Student Council; Junior Red Cross; homeroom vice-president.

SURLES, BETTY

SUTHERLAND, DIANNE
Birthplace: Dallas, Texas
A Cappella; Delphians; Thalians; Y-Teens; Art club; Little Theater; Jockey club; Tennis; one-act play; honor roll.

TAYLOR, MARY
Birthplace: Dallas, Texas
Y-Teens; essay contest.

TEAGUE, BETTY
Birthplace: Dallas, Texas
Viking assistant; Square Dance club; Pan American; honor roll; P.T.A. representative.

THING, MARY LOU
Birthplace: Oklahoma City, Oklahoma
Homeroom president, vice president, secretary; Jockey club; San Souci.

THOMPSON, JUNE
Birthplace: Dallas, Texas
Hi-Lites; Jockey club; San Souci; Drill squad, operetta 48; Calvacade of Education; honor roll; assemblies.

TRUMPF, MARTHA
Birthplace: Dallas, Texas
National Honor Society; Viking Art editor; Quill and Scroll vice president; Linz pin; Art club secretary, vice president; San Souci treasurer; homeroom vice president; Scholastic art awards, 2 years winner; Y-Teens; assemblies.

WEATHERFORD, CLAUDE

Best of luck always too
Neal Cadet

WEBB, ANN
Birthplace: Dallas, Texas
Homeroom secretary; vice president; Y-Teens treasurer; Viking personality; Delphians; banking assistant.

WEINBURG, MELVIN
Birthplace: Dallas, Texas
Honor roll; homeroom vice president; R.O.T.C. officer; P.M.S. & T. ribbon; Camp Dallas; crack squad; crack platoon.

WESTBROOK, BETSY
Birthplace: Shanghai, China
Compass staff; Viking personality; Delphians.

WILKIE, MARTHA
Birthplace: Dallas, Texas
Honor roll; Y-Teens; Pan American; Delphians; Square Dance.

WILLIAMS, NONA

WINDERS, JAY

WORKMAN, NORMA JUNE
Birthplace: Dallas, Texas
Y-Teens secretary; Delphians; A Cappella; honor roll; assembly; Jockey club; Tennis club; Little Theater; Art club.

YETTS, DIANA
Birthplace: St. Louis, Missouri
Homeroom secretary; Delphians; Jockey club; Compass staff.

YOUNG, DOROTHY
Birthplace: Houston, Texas
National Honor Society; Viking personality; Y-Teens, president, vice president; Linz pin; Delphians; Pan American; Student Council.

ZIEGLER, JOY
Birthplace: Dallas, Texas
Student Council; Homeroom secretary; honor roll; Delphians; Jockey club; Hi-Lite favorite.

TILSON, DAVID

SENIORS NOT PICTURED:

IV A

Bradford, Dan
Gray, Kenneth
Jacques, Thomas
Kennedy, James
Kennemer, Robert
Williams, Nona Lou
Wisley, Billy

IV B

Berry, Sarah Beth
Bransford, Tommy
Craig, James
Hafertepe, William
Mulder, Joe
Neaves, James
Srygley, Carl

Senior Autographs

underclassmen

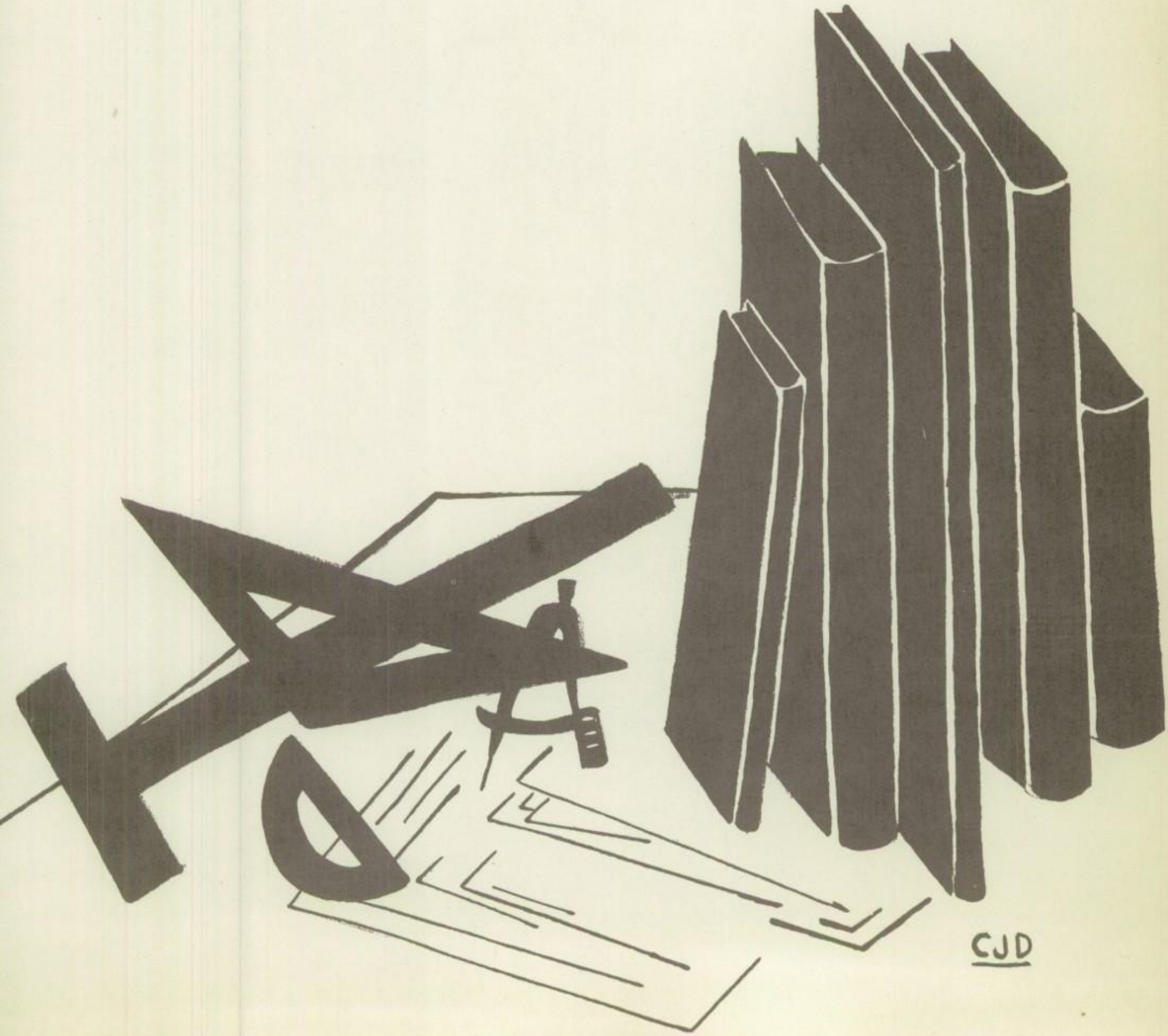

3 A GIRLS

Lois Abel, Dorey Jane Akridge, Norma Allen, Doris Ammons, Dorothy Atkins, Wanda Barnes, Suzanne Bennett, Esther Benten, Sara June Black, Dorothy Boyd, Joyce Boyer, Barbara Bradley, Mary Bryant, Patsy Chace, Monann Chadwick, Patsy Chaney, Mooneen Clifford, Stephanie Coatsworth, Shirley Coffey, Joy Collins, Joann Cooley, Esther Cuellar, Louise Deen, Linda Dodson, Carol Donihoo, Louise Drobil, Nelda Dyer, Shirley Elmore, Connie Sue Farley, Ann Frazier, Willeta Garrison, Mary Gibbs, Paula Groh, Mary Lee Guillod, Esther Hagg, Emily Hamilton, Nadene Hamilton, Jean Ann Hickman, Verna Lee Habin, Shirley House, Diana Hudspeth, Gwen Hutton, Mary Lou Inman, Barbara Jackson, Patricia Johnson, Jean Keatts, Jo Anne Klanduch, Mitze Kiersky, Marlene King, Carolyn Kuehn, Karen Lake, Myrle La Place, Eileen Sonia Leder, Pat London, Georgina Lorimer, La Verne Lynch, Cynthia McClenden, Violet McConnell, Shirley McDaniel, Carolyn McLarnan, Beverly Mahoney, Edith Massenburg, Juanita Ann Meek, Patricia Mills, Bettye Mooring, Patricia Morris, Barbara Middleton, Ann Peterson, Alena Pinka, Laura Poole, Carolyn Randles, Marilyn Relyea, Jacqueline Ritchie, Eleanor Resavage, Jo Ann Rogers, Mindy Rogers, Mary Grace Ruiz, Carolyn Shepherd, Lillie Sherrill, Pat Solomon, Janyth Stephenson, Jane Stetter, Frances Stewart, Joyce Stewart, Joyce Strode, Carol Sturdivant, Merrill Taylor, Ella Thelitz, Audrey Thompson, Tamea Thompson,

3 A GIRLS

3 A girls (continued)

Helen Traynor, Jo Ann Trimble, Betty Tutle, Martha Voirn, Betty Walling, Betty Ann Wallis, Beverlyn Watson, Ann Webb. Barbara Kay Webb, Barbara Ann White, Charlotte Whitefield, Mary Wight, Bonnie Williams, Jo Ann Wilson, Mary Wisdom, Julia Ann Wofford, Elizabeth Jane Woay, Suzy Wright, Diana Yetts, Nina Bess Young.

3 A BOYS

Bobby Anderson, Robert Anderson, Cecil Baugh, Al Blevins, Richard Bouska, Bob Burch, Carl Burgen, Robert Burks, Billy Campbell, Ronald Chamness, Jack Chandler, Bobbiee Darrell, Charles Doigg, Brock Emmons, Henry Estrada, John Everett, George Flynn, Roger Gonzales, Tom Hammer, Dick Huff, David Hunter, Gerald Johnson, Gordon Johnson, Don Keatts, Don Keith, Steve Kosanke, Richard McCarter, Jack McCoy, Jerry McNeill, Brice Mackey, Don Matthews, Donald Metcalfe, Bill Mize, Robert Nelson, Milton Padgett, Buddy Patterson, Robert Perry, Duncan Porter, John Reynolds, Ronny Richardson, Don Ridlen, Jim Ritchie, James Henry Rollins, Gary Ryan, Kenneth Shaw, Carl Smith, John Robert Stanley, Jerry Stewart, William Sutton, Bill Swann, Bill Swann, Joe Dale Swenson, Gilbert Swimm, Claude Smith, Ted Tholcken, Joe Todora, John Tresp, Banks Upshaw, Bill Vineyard, Arthur Waggoner, Claude Weatherford, Don Weersing, Wayne White, Roy Wilcox.

2 A GIRLS

Virginia Allen, Betty Ammons, Wanda Baldwin, Beverly Ballew, Shirley Barbaria, Janet Bauer, Pattie Ann Bedker, Darlene Benander, Betty Bills, Martha Boss, Doreva Bradley, Mary Lou Brians, Norma Brown, Barbara Bryan, Patsy Burt, Carol Cannon, Ruth Gayle Cantrell, Virginia Carpenter, Wanda Carnell, Mary Ann Cheles, Jodie Pat Christopher, Sylvia Coen, Dorothy Coffin, Elizabeth Joan Conkle, Patricia Conway, Jo Ann Crafford, Jean Crajh, Shirley Culver, Weetah Cummings, Irma Dalton, Joyce Dancy, Pauline Davignon, Patricia Davie, Louise Dodd, Norma Ellason, Verdenia Ellis, Janet Ewert, Callierine Freeman, Jeanne Fuller, Nancy Garret, Verba Gearner, Marian Gill, Glenda Grant, Katherine Gray, Barbara Green, Glenna Gayle Green, Martha Grover, Mary Louisa Holland, Mildred Hancock, Jo Ann Harding, Barbara Hargrove, Juanita Haskins, Sue Hickman, Betty Holden, Nelda Holland, Jane Holmes, Barbara Hudel, Ann Jones, Shirley Kenty, Nina Kernodle, Mary Kopecky, Rosemary La Place, Faye Ledbetter, Ann Logan, Kay Ann Long, Doris Lyle, Mary McAlister, Darliss McCommas, Sue McGee, Barbara MacKinnon, Molly Mara, Barbara Marquart, Barbara Mathews, Dolores Mendaya, Sandra Milam, Marilyn Miller, Thelma Merle Moore, Treville Morris, Carol Ann Morton, Betty Moseley, Martha Mullins, Jane Noble, Mary Jo Noland, Frances Odom, Gail Palmer, Anita Pappas, Norma Pans, Evelyn Pattillo, Jo Ann Phillips, Joan Pilgrim, Joanne Poe, Benita Porter, Wanda Owen, Doris Quinn, Jackie Rabicoff, Opal Rhodes, Rita Robinson, Soledad Rod-

2 A GIRLS

2 A Girls (Continued)

riquez, Margaret Rose, Shirley Russell, Ann Janelle Sappington, Carol Scneggs, Shyla Shaffer, Barbara Simmons, Bobbie Simmons, Phyllis Slocum, Carlene Smith, Mary Smith, Mary Stallings, Nancy Staton, Eddie Stern, Shirley Stobaugh, Peggy Storey, Carolyn Tanner, Bobbie Teague, Sheila Tatebusch, Janice Treps, Charlotte Voirn, Doris Voyles, Geneivieve Wallace, Glenda Waller, Diane Ward, Vanita Weaver, Barbara White, Carolyn White, Berta Mae Widman, Helen Willis.

2 A BOYS

Bob Abbott, Allen Allumbaugh, Jack Alter, Loren Arbuckle, Robert Arnold, Bill Banister, Truman Baughman, Don Brown, Charles Bruton, James Burke, Don Byrd, Tommy Lee Bradley, Jack Campbell, Harby Clark, Bill Cobb, James Coker, Eugene Coleman, Richard Cooke, Edward Copley, Gordon Darnell, Anthony De Haro, Charles Arthur Dietz, Dean Dorr, Robert Downs, Reese Ellis, David Fairchild, Lewis Fetzer, Bobby Freeman, Ronald Freeman, Bobby Fryar, Joe Grandinetti, Derl Hallmark, Robert Hamilton, John Hampton, Phillip Hathaway, Al Hawes, Arthur Hewett, James Hickman, Charles Holcombe, Earl Hudson, Horace Johnson, Bill Kelly, David Kingcaid, Harvey Kitchens, Billy Little, James Louis, Paul Lowe, Richard McCree, George McKay, James McKee, Will Marriott, Harvey Mitchell, Dan Moore, Willis Morrison, Mayo Neal, James Neely, Carl Nelson, Eddie Nutter, Bob Oehler, Lawrence Parker, Kelly Parks, Paul Parrigan, Walter Phillips, Matthew Porter, George Poston, Edgar Price, Louie Phillips, Edwin Thomas Peters, Robert Ralston, Charles Roark, Edward Robinson, Cullen Rogers, John Scott, Albert Shanks, Don Sowell, Arlen Stewart, Glen Stewart, Larry Stratton, Bill Sumners, Gyron Stanley Smallwood, Bennie Taylor, George Traylor, Jack Vandergriff, Albert Wallis, Geoffry Wan, John Wilkinson, Jim Willess, Glynn Williamson, Bill Woodard, Richard Zimmer.

3 B GIRLS

Patricia Agpalza, Annise Anderson, Carmen Baden, Claudia Bennie, Mary Bible, Mary Burks, Naomie Carter, Mariel Clark, Mary Collier, Marthea Covington, Joyce Crouch, Barbara Deaton, Elizabeth Dollgener, Peggy Doss, Mary Jo Drumgold, Barbara Evans, Ollie Fenner, Barbara Geeslin, Harriett Goodman, Shirley Gradech, Sally Hall, Sara Harper, Patricia Harrington, Dolores Hartgrove, Betty Rae Harvey, Patricia Henry, Jeraldine Houpy, Martha Hudson, Patricia Hughes, Mary Lee Huggins, Ora Janet Ingram, Kathleen Jamison, Bettie Sue John, Phyllis Jones, Vallie Kennedy, Beverly King, Norma Koepnick, Linda Kuykendahl, Carol Lindsey, Virginia McAnally, Barbara McCain, Nancy Jeanette Manning, Joy Moore, Donnah Morse, Frances Nelson, Amelia Palumbo, Margaret Peterson, Perre Ann Pierce, Charlcie Poore, Jo Ann Reed, Sharon Rogers, Dorothy Rowzee, Juanita Simmons, Hazel Skinner, Nancy Smith, Patti Steward, Patsy Janne Sturdivant, Ann Tholcken, Nancy Walker, Juannina Walls, Joyce Jean Ward, Lynn Woaley.

3 B BOYS

John Alonzo, Albert Baril, Monty Boren, Robert Bracken, Charles Nolen Brown, Jimmy Campbell, Jack Chewning, Frank Cinatl, Bruce Clark, Jimmy Cox, Jim Crobbe, John Davies, Tony De Grazier, Rudy Diaz, Billy Dorr, Frank Fitzgerald, Robby Flechtner, Thomas Ford, James Forester, Marcus Gifford, Joe Gonzales, James Guimarin, Robert Hall, Roy Halliburton, Carl Hearne, James Herrington, Billy Hobbs, William Hoebel, Charles Howard, Bill Huffhines, Dan Hunter, John Ivy, Gerald James, Joe Jones, Ed Jungbluth, Teddy Leiman, Gene Liner, Charles Locke, Sam Lofton, Claude McClure, Ronan McDonald, Scott McGall, Carl McGee, Douglas Mayo, Robert Mengel, Ross Meyer, Billy Millet, Hugh Moody, Harry Moore, Sunny Parks, Roger Rowland, Bill Simpson, Robert Gene Smith, Ralph Spaugh, Stephen Squires, Lane Stephenson, Richard Stinedurf, Clifton Tanner, Donald Treps, Henry Velasco, Perttu Virtanen, Stewart Walker, Carl Wallrath, Jackie White, Jack Whitworth, Frank Williams, Roger Williams, Bill Wooldridge.

2 B GIRLS

Shirley Abrams, Charlene Ayers, Shirley Baker, Bonita Blount, Mary Bocquin, Betty Jo Burnett, Shirley Campbell, Mary Capps, Edna Clark, Dorthea Coonrod, Jeanine Cowley, Gloria Jean Cunningham, Nelda Daniel, Judia Dillon, Betty Donglas, Marilyn Dunn, Patsy Edmondson, Norma Farris, Barbara Fowler, Ann Goodspeed, Jacqueline Guokas, Jean Ingram, Sandra Janowski, Bobbie Lawson, Barbara Lemmons, Daisie McDawell, Frances Ilene McGoy, Shirley McVeigh, Faustina Martinez, Mary May, Dorthea Melton, Joanne Montgomery, Elizabeth Moore, Sue Newman, Connie Joan Owen, Joann Peters, Lou Ann Pierce, Patricia Reynolds, Beverly Rheder, Patsy Rice, Linda Richey, Marilyn Rogers, Carolyn Ruiz, Ila Joyce Schnorr, Shelia Ann Selby, Juanalyne Singleton, Barbara Ann Smith, Ethel Merle Smith, Jenice Sorenson, Leala Rae Stone, Nina Rose Thompson, Rubyann Thompson, Glenda Kay Ussery, Linda Williamson, Sandra Willis, Mary Wilson, Jo Ann Young.

2 B BOYS

William Allen, John Anderson, Tommy Black, Jimmy Board, George Bomen, George Brashear, George Brickey, Ben Brown, Thomas Brown, Sammy Caldwell, Bob Callender, Richard Chamness, Tommy Chancellar, George Cole, Eugene Coleman, Bruce Cunningham, Stanley Donnell, Uhlan Lee Elliott, Earl Farley, Jerry Faucher, John Ferguson, Walton Friedel, Phil Fuentes, Roy Fugitt, Eugene Gardner, Keith Gill, Cal Greer, James Douglas Grant, Charles Hale, Leo Harrisis, Billy Hobbs, Charles Holmans, Harold Hudson, Billy Jackson, Charles Ned Jarrett, John Howard Johnson, Cecil Jones, Lloyd Wayne Keabey, Welba Keetch, Erle Kellogg, Leslie Larson, Obie La Rue, Richard La Sance, Phil Little, Robert Marshall, Stewart Moore, Carl Murdoch, Ben Ward Mitchell, Ronnie Nash, Alexander Newett, Alton Owens, Jerry Polen, William Puckett, Harved Ratcliff, Caleman Searcy, Robert Smith, Mike Steward, Travis Sutton, Charles Tanner, James Lawrence Tanner, Dale Thornhill, Gale Thornhill, James Tinsley, Eddie Vich, Bill Waits, Wesley Watts, Glen Wetherspoon, Bill Young.

1 A GIRLS

Louise Aderholt, Gloria Alegria, Barbara Brazzell, Jeaneen Brunson, Jo Ann Brunson, Nancy Buster, Amaryllis Daly, Betty Alice Daniel, Carolyn Jean Dennis, Phoebe Ann Dodd, Janice Finley, Bobbie Fox, Doris Lurlene Gates, Irma Maria Guerra, Barbara Hamilton, Nancy Hanna, Barbara Heath, Maebelle Holcomb, Carol Dale Hudspeth, Carol Dell Hudspeth, Roma Jeane Kuykendall, Shirley Jean Jones, Carol Ann Joseph, Ruby J. Larson, Frances Lenhart, Shirley Leonard, Mary Lynch, Nancy McElreath, Lila Lou McFerrin, Paula Mallow, Frances Manicchia, Janet Marko, Rachel Menchaca, Martha Miller, Charlotte Morris, Jerrie Motley, Margaret Newman, Marilyn O'Neil, Wanda Palmer, Patsy Patterson, Barbara Pederson, Patricia Estelle Pederson, Dorothy Phillips, Diana Pinson, Carolyn Reiver, Mary Helen Rodriquez, Juanita Armenta Roberts, Faye Tilley, Nancy Vining, Norma Vinton, Laura Voirin, Barbara Ward, DeAnna Sue Weidner, Patsy Westdyke, Barbara Wiskow, Bennie Helen Yarbrough.

1 A BOYS

Mike Anderson, Harold Armstrong, James Thomas Ball, Maurice Ballas, Dick Berry, James Brooks, Robert Burgess, La Roy Carson, Bennie Carter, James Choate, Jimmy Cluck, Kenneth Conkle, Al Cartey, Jack Donded, Graham Neal Gardner, Noel Garland, Bobby Gazaway, Gerald Grantham, Johnny Halbert, Thomas Harris, Dan Harrison, Robert Hasty, Travis Henson, Donald Holcomb, Thomas Carl Johnson, Ken Kaufman, Bob Kennedy, Billy Lacy, John Lamoreux, Codimus Lamson, Don McCutcheon, Mike McClure, James McGall, Ernie Manicchia, Bobby Manson, Bill Mathias, John Miller, Lemis Morris, Jock Murdoch, Carl Neal, Jimmy O'Brien, Jerry O'Neal, Richard O'Neil, Thomas Osteen, John Patterson, Paul Percifield, Richard Peterson, John Phillips, Antonio Pompa, James Roy, Jimmy Richi, Richard Scott, Winfield Scott, John Stradley, Harold Stein, Billy Travis, John Verble, Stephen Wechster, Robert Young, John Zenoka.

I B GIRLS

Katherine Altermann, Rita Jo Ball, Jo Ellen Ballew, Judy Dale Bech, Mitzi Ann Bishop, Frances Bloyed, Mary Ferne Bryant, Genita Conne Carroll, Frances Yvonne Chester, Linda Cumber, Carolyn Damron, Joy Dobbs, Patsy Dodson, Betty Felmet, Katie Sue Griffin, Dorothy Hale, Johnnie Hanson, Betty Jane Herron, Evelyn Joyce Hightower, Starlene Hurst, Barbara Kelley, Lillian Lindsey, Zola Ruth Medlen, Peggy Lou Melton, Carole Jean Miles, Ethel Rae Miller, Kay Ellis Mizell, Patricia Ann Morris, Patsy Ann Nelson, Carolyn Pace, Janet Lee Parker, Patricia Rellahan, Sally Sue Roberts, Genevieve Ann Shelton, Gigi Sullivan, Barbara Rae Tanner, Sharon Gail Teel, Nicole Thiltges, Betty Jo Vaughan, Dorothy Ann Waters, Dixie Wilcox, Ruth Wilcox, Patsy Woodall.

I B BOYS

John Altermann, Anthony Barbaria, Carl Benson, John Boorman, Wayne Byrom, Gary Capps, Ellis Chadick, Charles Ced, Lonnie Chesney, Ronnie Chesney, Harold Coppedge, John Covington, John Dobbin, John Dodson, Gene Fain, Pete Huff, Joe Jimenez, Glynn Jones, Eugene Ladd, Lawrence Landin, Charles Lillis, Bill Logan, Eddie McBee, Michael McClain, Dale Martin, Henry Metcalf, John Nabors, Jerry Lee Norris, Larry Pankey, Allen Pearlstein, Phil Phillips, Billy Porter, George Powell, Kirby Pressly, Gary Pursel, Russell Smith, Freddie Thompson, Donald Violet, Phillip Vogel, Bobby Voirin, Roddy Watkins, Phillip Welch, Kenneth Wickham, Bobby Wood.

Autographs of Underclassmen

clubs

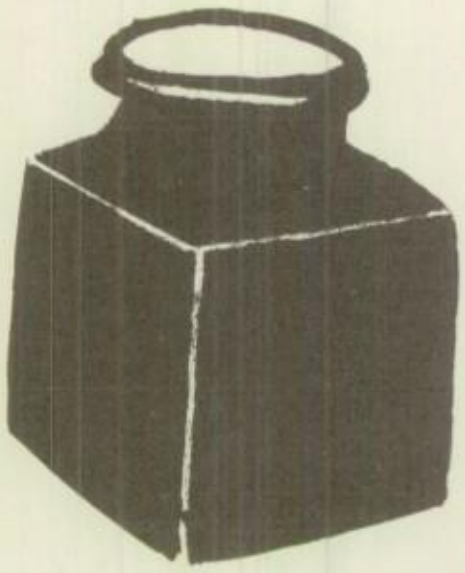

1950 — 1951

President

Vice-President

Secretary

Treasurer

Clifton Perry

Ronny Shields

Kathleen Mangrum

Marian McNabb

Kenneth Dortch

Jerry Moffitt

Grace Simpson

Annette Young

NATIONAL HONOR SOCIETY

Patricia Harty

Lemmings Burns

Marian Sherrard

Gordon Shipp

McClanahan

Hattington

Kathryn

Gordon Collins

Smith

Jim

Ruth

Jane & Nora

Else

John Travis

Robert W. Butler

Frances Blackburn

Anne Rowe

Kenneth Howell

Anne Slatten

France Carol Moss

Barbara Powell

Carolyn Mahoney

Trumpf

Martha

Carolyn

Carroll

Caroline Jackson

Dorothy Young

Della Jean

Betty Jane Coppedge

Benton

Gloria

Brooks

Hall

Hal Hudspeth

Janet Brown

Mary

John Bates

Evelyn R. Watson

Nancy Pfaffenroth

Janet Dibel

Paula

Grow

Paula Johnson

Muriel Bonnett

Carla Burch

STUDENT COUNCIL

OFFICERS

FALL		SPRING
Jim McClanahan	PRESIDENT	Janet Diebel
Janet Diebel	VICE PRESIDENT	Raymond Rabke
Anne Rowe	SECRETARY	Anne Rowe
Jane Taylor	TREASURER	Jane Taylor
Raymond Rabke	PUBLICITY CHAIRMAN	Jerry Moffitt
Carl Burgen	PARLIAMENTARIAN	Edith Massenburg

SPONSOR—Mrs. Pearl Whatley

First row: Upper Council: Beverlyn Watson, Jane Taylor, Anne Rowe, Phyllis Jones, Edith Massenburg, Kathryn Harrington, Muriel Bonnett, Janet Diebel, Janet Brown, Carl Burgen, Frank Cinatl, Raymond Rabke, Richard Delfeld.
Second row: Members: Mary Wight, Ann Overbeck, Mary Wisdom, Pat Conway, Merle LaPlace, Bonnie Williams, Nancy Vining, Clara Jo Dobbs, Laura Le Feaux, Phoebe Dodd, Bobbie Teague, Jeannine Walls, Martha Covington.
Third row: Gloria Cunningham, Ethel Mood, Gracie Simpson, Sue Lyles, Joy Collins, Barbara Brazzel, Patsy Patterson, Starlene Hurst, Carol Scruggs, Lorraine Lindsey, David Simmons.
Fourth row: Dorothy Young, Shirley McDaniel, Mariel Clark, Carol Moss, Peggy Branan, Molly Mara, Betty Harvey, Robert Reynolds.
Fifth row: Danny Moore, Gordon Darnell, Billy Travis, Donald McCutcheon, Edgar Phillips, Pert Ventiman, John Bates, Bill Allen, Nelson Parker.
Not shown: Bob Huffman, Jerry Moffitt, Jack Rogers.

QUILL AND SCROLL

OFFICERS

PRESIDENT ..... Carolyn Mathias
VICE PRESIDENT ..... Martha Trumpf
SECRETARY ..... Robert Reynolds
TREASURER ..... Janyth Stephenson

SPONSORS—W. T. Tardy and Dan M. Thompson

First row: Janyth Stephenson, Carolyn Mathias, Martha Trumpf, Robert Reynolds.
Second row: Nancy Pfaffenroth, Carol Moss, Ann Overbeck, Janet Diebel, Jimmy Cone, Virgil Stephens.
Third row: Anne Rowe, Gloria Benton, Joan Ablon, Conde Fishack, Paula Johnson, Clara Jo Dobbs.
Fourth row: Carolyn Shepherd, Mary Wight, Beverlyn Watson, John Tanner, John Hunt.
Fifth row: Merrill Jean Taylor, Suzanne Matteson, Jeanne Patterson, Jane Taylor, Aileen Rice, Annette Young, Cleopatra Carnegis, Carmelita Benander, Shirley Hallum.

COMPASS STAFF

SPONSOR—Dan Thompson

First row: Franklin Lamar, Jerry Montgomery, Gloria Benton, Betty Miller, Ann Overbeck, Betty Sullivan, Shirley Cooper, Margaret Henegar, Phillis Chitwood, Darlene Teague, Christina Lettieri, Wenona Brady, Katherine Sanders.
Second row: Bill Lackey, Bob Swepston, John Tanner, Joe Hanley, Bette Harris, Ethel Mood, Donna Markham, Janet Diebel, Suzanne Matteson, Peggy Whitson, Eva Brittain, Jeanne Patterson.
Third row: Robert Reynolds, R. B. London, Charles Snyder, Anne Rowe, Joan Ablon, Melissa McGown, Sue Kraft, Conoly Cullum, Juanita Pinyan, Aileen Rice, Elaine Small.
Fourth row: Don Schoenstein, Mr. Dan Thompson, Betty Henry, Carol Moss, Betty Sherrard, Sue Lyles, Lanelle Stewart, Jean Erwin, Carolyn Hart, Jane Taylor, Shirley Feurbacher, Conde Fishack.

CHEMISTRY CLUB

OFFICERS

FALL		SPRING
Philip Chatman	PRESIDENT	Frank Nicholson
Jeddie Mack Terrell	VICE PRESIDENT	Eugene McCrary
Barbara Cook	SECRETARY-TREASURER	Stephanie Coatsworth

SPONSOR—Verne Glass

First row: Mindy Rogers, Janyth Stevenson, Merrill Taylor, Intha Gray, Paula Groh, Karen Lake, Stephanie Coatsworth, Frank Nicholson.
Second row: Beverlyn Watson, Barbara White, Donnah Morse, Nadine Hamilton, Carolyn Shepherd, Carol Moss, Barbara White, Richard Delfeld, Bob Huffman, Bobby Carpenter, Anne Rowe.
Third row: Frances Blackburn, Mack Terrell, Theodor Reiman, Bill Bass, Bill Wisley, John Anastopolus, Virgil Stevens.
Fourth row: Barbara Atkins, Pert Vertanin, Bill Simpson, Alton Blevins, Bill Vineyard, Dale Swenson, Robert Nelson, Willie Saunders, Jimmy Cone.
Not shown: Buddy Patterson, Dorothy Ann Morgan, Eugene McCrary, Robby Flechtner, Ross Myer, JoAnn Trimble, Carl Burgen, Charles Snyder, R. B. London, Martha Hudson.

THE PERIGON CLUB

The Perigon Club, organized May 3, 1922, is the oldest club in the school. Its purpose is the consideration of mathematical diversions and kindred topics. It meets every Tuesday, alternate meetings being devoted to programs of a mathematical nature and to the game of chess.

OFFICERS

FALL		SPRING
June Franklin	PRESIDENT	John Anastopulos
Carl Burgen	VICE PRESIDENT	John Bates
John Bates	SECRETARY	Gracie Simpson
Jim McClanahan	TREASURER	Hal Hudspeth
Hal Hudspeth	REPORTER	Claude McClure

SPONSOR—Arthur W. Harris

First row: Carl Burgen, June Franklin, Gracie Simpson, Martha Ann Hudson, Bobby Carpenter, John Anastopulos.
Second row: James Burke, Bryce Mackey, Arthur W. Harris, Hal Hudspeth, Bobbiee Darrell, John Ivy, John Bates.
Not shown: Jim McClanahan, Claude McClure, Andy McCann, Bill Bass, Dorothy Morgan, Al Blevins.

JUNIOR RED CROSS COUNCIL

OFFICERS

PRESIDENT ..... Muriel Bonnett
VICE PRESIDENT ..... Paula Johnson
SECRETARY ..... Kathryn Harrington
REPORTER ..... Clara Jo Dobbs

SPONSOR—Leora Forehand

First row: Clara Jo Dobbs, Kathryn Harrington, Paula Johnson, Muriel Bonnett.
Second row: Carolyn Tanner, Marie Brunson, Barbara Brazzell, Elsie Ruth Smith, Patsy Patterson, Mary Wight.
Third row: Aileen Rice, Donna Markham, Juanita Hallum, Mrs. Forehand, Nancy Pfaffenroth, Carl Burgen.

Y-TEENS

OFFICERS

FALL		SPRING
Muriel Bonnett	PRESIDENT	Dorothy Young
Dorothy Young	VICE PRESIDENT	Joan Ablon
Anne Rowe	SECRETARY	Norma June Workman
June Franklin	TREASURER	Martha Boswell
Jane Berry	INTER-COUNCIL REP.	Beverly Alexander

SPONSOR—Ruth Crawford

First row: Norma June Workman, Dorothy Young, Martha Boswell, Joan Ablon, June Franklin.
Second row: Marie Brunson, Barbara Middleton, Beverly Burch, Barbara Henderson, Diane Sutherland, Jeannine Walls, Ping Lorimer, Barbara Fowler.
Third row: Pat Sells, Barbara White, Diana Pinson, Lillie Mae Pugh, Juanita Hallum, Shirley Hallum, Harriet Goodman, Patricia Harrington, Beverly Alexander.
Fourth row: Elsie Harris, Ruth Crawford, Muriel Bonnett, Elva Colbert, Barbara MacKinnon, Ann Dollgener, Treville Morris, Marian Gill, Jane Berry, Edith Massenburg.

DISTRIBUTIVE EDUCATION

INSTRUCTOR—Jean Pettie

First row: Patricia Morris, Frances Scoggins, Haleen Hearn, June Jackson, Carol Freeman, Wenona Brady, Irene Alaniz, Dorothy Garrett, Mildred Evans, Violet McConnel, Betty Surles, Annie Lee Novak, Lynn Wooley.
Second row: Mona Harper, Willeta Garrison, Merle Jay, Pearl Jay, June Black, Nona Williams, Louise Hobin, Marganne McLean, Geraldine Kline, Nelson Parker, Jimmy Mitchell, Robert Renfro, Mrs. Pettie.
Third row: Ronny Richardson, Don Schoenstein, Joseph Mageors, Phil Cash, R. B. London, Roy Wilcox, Larry Ruge, Bill Baker, J. C. Thomas, Bill Towner, Gilbert Swimm, Bruce Clark, Ken Swearinger, Mac Armstrong, Ruben Alaniz.
Not shown: Dan Bradford, Jo Frank Mulder.

CAMERA CLUB

SPONSOR—William T. Tardy

Glen Chamness, Billy Mack Jackson, Virgil Stephens, Carron Lake, Anthony Valles, Bobby Anderson, Tommy McWilliams.

ALLIED YOUTH

OFFICERS

FALL		SPRING
Edith Massenburg	PRESIDENT	Anthony Valles
Shirley Elmore	VICE PRESIDENT	Shirley Elmore
Pat Mills	SECRETARY	Edith Massenburg
Kenneth Howell	PROGRAM CHAIRMAN	Verna Lee Hobin

SPONSOR—L. H. Baker

First row: Verna Lee Hobin, Pat Mills, Shirley Elmore, Edith Massenburg, Anthony Valles.
Second row: Patsy Chaney, Jo Ann Trimble, Jean Erwin, Rita Robinson.
Third row: Mary Jeanes, Dorothy Morgan, Betty Henry, Gloria Benton, Kenneth Howell.

THE SQUARE DANCE CLUB

The Square Dance Club offers students a chance to learn a most wholesome recreation. Beginners as well as others are taught as much as our limited time will allow. Dances are held every Monday afternoon and are open to all students.

OFFICERS

FALL		SPRING
Dave Worthington	PRESIDENT	Jimmy Cone
Anthony Valles	SECRETARY-TREASURER	Peggy Branan

SPONSOR—Arthur W. Harris

First row: Betty Jo Burnett, Sue Capps, Anthony Valles, Dave Worthington, Peggy Branan, Nelda Holland, Janet Ewert, Janice Dalton.
Second row: Carl Nelson, Cloria Burns, Gracie Simpson, Marie Brunson, Jeanne Brunson, Darlene Benander, Joan Ablon, Carmelita Benander, Harold Ratcliff, Erwin Marriot.
Third row: Kenneth Howell, Virgil Stephens, Elizabeth Dollgener, Barbara McKinnon, Jimmy Cone, Richard McCree, Jim Ed Rose, Arthur W. Harris.
Not pictured: Charlotte Davis, Conoly Cullum, Ruth Medlen, Patty Rentals.

PAN AMERICAN

OFFICERS

PRESIDENT ..... Paula Johnson
VICE PRESIDENT ..... Esther Hagg
SECRETARY ..... Mary Alice Jeanes
TREASURER ..... Gwendolyn Hutton
PROGRAM CHAIRMAN ..... Clara Jo Dobbs

SPONSOR—Imogen Berry

First row: Clara Jo Dobbs, Gwendolyn Hutton, Mary Alice Jeanes, Esther Hagg, Paula Johnson.
Second row: Betty Jo Burnett, Vallie Kennedy, Betty Wallis, Carol Dell Hudspeth, Janice Finley, Nancy Vining, Carol Dale Hudspeth, Gigi Sullivan, Diana Hudspeth, Karen Lake, Mary Wight, Jeannine Walls, Mary Lou Bocquin.
Third row: Dolly Salas, Janyth Stephenson, Conoly Cullum Barbara White, Paula Groh, Anthony Valles, Dorothy Rowzee, Ann Meeks, Harriet Goodman.
Fourth row: Maurice Ballas, Jack Rogers, Joe Gonzales, Starlene Hurst, Carol Miles, Carolyn Ruiz, Gloria Alegria, Irma Guerra, David Hunter.
Not shown: Janet Diebel, Jean Littlefield.

LITTLE THEATER

OFFICERS

PRESIDENT ..... Mary Jeanes
VICE PRESIDENT ..... Paula Johnson
SECRETARY ..... Anthony Valles

SPONSOR—C. B. Harrington

First row: Hazel Skinner, Vallie Kennedy, Paula Johnson, Anthony Valles, Mary Jeanes, Joan Price, Bettye Mooring, Melissa McGown.
Second row: Marian Gill, Bettie Van Hooser, Margaret Heneger, Dorothy Ferguson, Shirley Cooper, Claudia Garrett, Myrle LaPlace, Betty Sims, Cleopatra Carnegis, Ester Hagg.
Third row: Dolly Salas, Barbara Pollard, Janelle Sappington, Ethel Smith, Conoly Cullum, Marilyn Relyea, Bill Lackey, John Alonzo, Bob Swepston, Clara Jo Dobbs, Mary Carolyn Gibbs, Mary Wisdom, Jean Ann Hickman, Louise Drobil.
Fourth row: Quinda Young, Pat Green, Hal Hudspeth, Billy McWilliams, Jerry Knight, Mary Lane Stallings.
Not shown: Janet Diebel, Intha Nan Gray, Roxanna Ward, Johnny Kinsey, Nancy Pfaffenroth, Annette Young.

ART CLUB

OFFICERS

FALL		SPRING
Clara Jo Dobbs	PRESIDENT	Clara Jo Dobbs
Paula Johnson	FIRST VICE PRESIDENT	Louise Deen
Elsie Smith	SECOND VICE PRESIDENT	Joe Todora
Louise Deen	THIRD VICE PRESIDENT	Martha Trumpf
Martha Trumpf	SECRETARY	Paula Johnson
Don Keith	TREASURER	Jerry Knight

SPONSOR—Katharine Bradford

First row: Jack Rogers, Johnny Kinsey, Helen Chace, Lavern McCracken, Diane Ratterree, Clara Jo Dobbs, Louise Deen, Mrs. Bradford, Joe Todora, Martha Trumpf, Paula Johnson, Jerry Knight, Karen Lake, Bobby Anderson, Sunny Parks.
Second row: Louise Drobil, Geraldine Houpy, Sue Capps, Marie Brunson, Jeaneen Brunson, Eva Britain, Phyllis Chitwood, Ann Dollgener, Patti Stewart, Elsie Smith, Mary Ann Burks.
Not Shown: Jeaneen Brooks.

DEBATE CLUB

OFFICERS

FALL		SPRING
Mary Jeanes	PRESIDENT	Mary Jeanes
Clara Jo Dobbs	VICE PRESIDENT	Perttu Virtanen
Jean Erwin	SECRETARY	Clara Jo Dobbs
Vallie Kennedy	TREASURER	John Alonzo

SPONSOR—Paul Matthews

First row: Paul Matthews, Clara Jo Dobbs, Mary Jeanes, Jean Erwin, Perttu Virtanen.
Second row: John Alonzo, Vallie Kennedy, Quinda Young, Roxanna Ward, Hazel Skinner, Harvey Mitchell, Ronan McDonald.

JOCKEY CLUB

OFFICERS

FALL		SPRING
Barbara Cook	PRESIDENT	Betty Harvey
Patricia Harty	VICE PRESIDENT	Barbara Bradley
Carole Weiler	SECRETARY	Nancy Walker
Marian McNabb	TREASURER	Nelda Holland

SPONSORS—Billye Faye Thompson, Nina Sparks, Dorothy Costin, Miriam Grice.

First row: Nancy Vining, Christina Letterri, Betty Harvey, Nancy Walker, Barbara Bradley, Nelda Holland, Janice Dalton, Janet Ewert, Jo Ann Harding, Esther Hagg.
Second row: Mary Grace Wilson, Annette Odom, Patsy Westdyke, June Thompson, Martha Miller, Mary Lee Guillod, Jeanette Manning, Mary Lou Bocquin, Ethel Smith, Jane Nobel, Ann Jones, Beverly Ballou, Pat Solmon, Pat Agpalza.
Third row: Billye Faye Thompson, Carol Dale Hudspeth, Jo Ann McGarr, Laura Lefeaux, Patsy Patterson, Barbara Brazzell, Janice Finley, Betty Jo Burnett, Charlotte Morris, Caleen Freeman, Helen Willis, Virginia Festervan, Beth Poole, Nina Sparks.
Fourth row: Monann Chadwick, Dorothy Costin, Retha McGowan, Avonne Raley, Merrill Taylor, Carolyn Shepherd, Carolyn Mathias, Frances Manicchia, Mary Lane Stallings, Rosemary LaPlace, Mary Ann Chiles, Verba Gearner; Carolyn Tanner, Virginia Carpenter, Miriam Grice.

SAN SOUCI

OFFICERS

FALL		SPRING
Ferle Jean Phelps	PRESIDENT	Nancy Pfaffenroth
Mary Jean Dougherty	VICE PRESIDENT	Juanita Hallum
Ann Cumber	SECRETARY	Shirley Hallum
Lola Ruth Marshall	TREASURER	Martha Trumpf
Mary Heffington	RED CROSS REP.	Marie Brunson

SPONSOR—Mrs. Ellen Johnston

First row: Marie Brunson, Martha Trumpf, Shirley Hallum, Juanita Hallum, Nancy Pfaffenroth.
Second row: Doris Voyles, Donnah Morse, Linda Cumber, Dorothy Waters, Mitzi Bishop, Janice Dalton, Esther Hagg, Nancy Walker.
Third row: Patricia Agpalza, Betty Jo Burnett, Jeaneen Brunson, Jeanette Manning, Ann Jones, Barbara Bradley, Janet Ewert, Gracie Simpson, Carol Moss.
Fourth row: Peggy Madison, Sue Capps, Mary Lou Bocquin, Betty Harvey, Mrs. Johnston, Janet Brown, Roxie Koepf.

HI-LITE

OFFICERS

FALL		SPRING
Martha Jamison	PRESIDENT	Phyllis Chitwood
Marian Sherard	VICE PRESIDENT	Avonne Raley
Anne Rowe	SECRETARY	Laura LeFeaux
Laura LeFeaux	TREASURER	Darlene Teague
Jane Taylor	PROGRAM CHAIRMAN	Bettie Bridges

SPONSOR—Dayle Driver

First row: Phyllis Chitwood, Avonne Raley, Laura LeFeaux, Darlene Teague, Bettie Bridges.
Second row: Carol Dell Hudspeth, Anne Rowe, Carol Moss, June Thompson, Retha McGowan, Eva Brittain, Christina Lettieri.
Third row: Miss Driver, Betty Jo Burnett, Mary Lou Bocquin, Paula Mallow, Martha Voirin, Cleopatra Carnegis, Kay Mizell.

THALIANS

OFFICERS (FALL AND SPRING)

PRESIDENT ..... Barbara Pollard
VICE PRESIDENT ..... Juanita Pinyan
SECRETARY ..... Dorothy Ferguson
TREASURER ..... Betty Sims
RED CROSS REPRESENTATIVE ..... Aileen Rice
PROGRAM CHAIRMAN ..... Shirley Cooper

SPONSOR—C. C. Kearney

First row: Barbara Pollard, Juanita Pinyan, Betty Sims, Dorothy Ferguson.
Second row: Ann Wofford, Dorothy Hale, Diane Sutherland, Margaret Henegar, Shirley Cooper, Gloria Benton.
Third row: Beverly Mahoney, Joy Collins, Marilyn Relyea, Peggy Doss, Shirley Feuerbacher, Cleopatra Carnegis, Aileen Rice.
Fourth row: Pat Solomon, Ethel Smith, Janelle Sappington.
Not shown: Christina Lettieri, Janet Diebel, Pat Davie, Carolyn Tanner, Jeanine Brooks, Betty Henry, Phyllis Jones, Barbara McCain, Linda Kuykendall, Eva Brittain, Phyllis Chitwood, Darlene Teague, Marilyn Miller.

DELPHIANS

OFFICERS

FALL		SPRING
Gail Peoples	PRESIDENT	Carolyn Mathias
Jo Ann Rogers	VICE PRESIDENT	Suzanne Matteson
Betty Miller	SECRETARY	Ethel Mood
Sue Kraft	TREASURER	Melissa McGown
Suzy Wright	RED CROSS REPRESENTATIVE	Donna Markham

SPONSOR—Irma Pierce

First row: Gail Peoples, Jo Ann Rogers, Betty Miller, Sue Kraft, Carolyn Mathias, Suzanne Matteson, Ethel Mood, Melissa McGown, Donna Markham.
Second row: Rubyann Thompson, Pat Conway, Barbara Middleton, Carla Burch, Mary Carolyn Gibbs, Martha Miller, Ann Overbeck, Diana Parker, Betty Harris, Dolores Hartgrove, Claudia Garrett, Bettye Mooring, Joan Price, Myrle LaPlace.
Third row: Martha Grover, Molly Mara, Barbara Hudel, Diana Sutherland, Norma June Workman, Monan Chadwick, Diane Ratterree, Ruth Carter, Pat Solomon, Mary Wisdom.
Fourth row: Merrill Jean Taylor, Carolyn Shepherd, Marilyn Relyea, Cleopatra Carnegis, Elva Colbert.
Fifth row: Elsie Harris, Janyth Stephenson, Betty Wallis, Dorothy Rowzee, Patsy Sturdivant, Pauline Nelson, Pat Sells.

A CAPPELLA CHORUS

THIRD PERIOD SPRING SEMESTER

SPONSOR—Helen Harrison

GIRLS

Doris Ammons, Janelle Ammons, Mary Bradley, Della Jean Carden, Mariel Clark, Sylvia Coen, Joy Collins, Janet Ewert, Harriet Goodman, Glenda Grant, Geraldine Houpy, Ann Jones, Nina Kernodle, Carolyn Kiersky, Carolyn Kuehn, Shirley McDaniel, Melissa McGown, Beverly Mahoney, Barbara Marquart, Carol Ann Morton, Jeanne Patterson, Norma June Paris, Betty Jane Sullivan, Diane Sutherland, Nina Rose Thompson, Beverlyn Watson, Mary Wight.

BOYS

Monty Boren, Danny Brown, Al Cortez, Roy Halliburton, Joe Hanley, Leo Harrisis, Kenneth Howell, John Kinsey, David Hunter, Ronald Knight, Paul Lowe, Richard McCree, Donald Metcalfe, Weldon Moody, Richard Peterson, Bill Simpson, Charles Snyder, Billy Wisley.

MIXED CHORUS

SECOND and THIRD PERIODS

SPRING SEMESTER

SPONSOR—Helen Harrison

GIRLS

Gloria Alegria, Doreva Bradley, Barbara Brazzell, Mary Lou Brians, Jeaneen Brunson, Mary Ferne Bryant, Pat Conway, Carolyn Dennis, Nelda Dyer, Bobbie Fox, Irma Guerra, Maebelle Holcomb, Carol Dale Hudspeth, Starlene Hurst, Jean Ingram, Jean Kuykendall, Nancy McElreath, Lela McFerris, Mary Ann Martin, Carole Miles, Martha Miller, Charlotte Morris, Sue Newman, Carolyn Pace, Wanda Jean Palmer, Patsy Patterson, Dorothy Phillips, Charlcie Poore, Patsy Rice, Juanita Roberts, Sally Roberts, Nancy Staton, Jane Stetter, Barbara Tanner, Nancy Vining, Barbara Ward, De Anna Weidner, Pat Westdyke, Dixie Wilcox, Jo Ann Wilson, Barbara Wiskow, Dorothy Young.

Doris Ammons, Janelle Ammons, Mary Bradley, Della Jean Carden, Mariel Clark, Sylvia Coen, Joy Collins, Janet Ewert, Harriet Goodman, Glenda Grant, Geraldine Houpy, Ann Jones, Nina Kernodle, Carolyn Kiersky, Carolyn Kuehn, Shirley McDaniel, Melissa McGown, Beverly Mahoney, Barbara Marquart, Carol Ann Morton, Jeanne Patterson, Norma June Paris, Betty Jane Sullivan, Diane Sutherland, Nina Rose Thompson, Beverlyn Watson, Mary Wight.

BOYS

John Alonzo, John Boorman, Don Brown, Reese Ellis, Jack Faucher, Lewis Fetzer, Bill Lacy, Mike McClure, Courtney Miller, Jack Murdock, James Neely, Billy Verble, Carl Wallrath, Wayne White.

Monty Boren, Danny Brown, Al Cortez, Roy Halliburton, Joe Hanley, Leo Harrisis, Kenneth Howell, David Hunter, John Kinsey, Ronald Knight, Paul Lowe, Richard McCree, Donald Metcalfe, Weldon Moody, Richard Peterson, Bill Simpson, Charles Snyder, Billy Wisley.

MIXED CHORUS

FIFTH and SEVENTH PERIODS

SPRING SEMESTER

SPONSOR—Helen Harrison

GIRLS

Janet Bauer, Patty Bedker, Betty Ann Bills, Ann Carrell, Verdenia Ellis, Verba Gearner, Intha Nan Gray, Martha Grover, Nelda Holland, Jean Keatts, Rosemary La Place, Faye Ledbetter, Ann Logan, Kay Long, Doris Lyle, Paula Mallow, Mary Ann May, Marilyn Miller, Mary Nola Novotny, Annette Odom, Anita Pappas, Diane Pinson, Beth Poole, Doris Quinn, Lorraine Semrad, Phyllis Slocum, Ethel Merle Smith, Nancy Smith, Pat Solomon, Jeanne Stern, Genevieve Wallace, Katherine Altermann, Rita Jo Ball, Shirley Baker, Aline Barnes, Betty Jo Burnett, Nancie Buster, Sue Capps, Virginia Carpenter, Genita Carroll, Maryann Chiles, Doretha Coonrad, Patricia Davie, Charlotte Ann Davis, Phoebe Dodd, Norma Lee Farris, Barbara Fowler, Marian Gill, Barbara Hamilton, Nancy Hanna, Betty Marie Holden, Carol Dell Hudspeth, Mary Lee Huggins, Carol Joseph, Bobbie Lawson, Barbara Lemmons, Laura Le Feaux, Georgina Lorimer, Ilene McCoy, Frances Manicchia, Faustina Martinez, Edith Massenburg, Peggy Melton, Patricia Morris, Pat Nelson, Mary Noland, Janet Parker, Barbara Pederson, Joan Pilgrim, Carolyn Reiver, Pat Rellahan, Pat Reynolds, Rita Rae Robinson, Soledad Rodriquez, Carolyn Ruiz, Bettie Sherrard, Barbara Smith, Janiece Sorensen, Mary Lane Stallings, Peggy Storey, Gigi Sullivan, Faye Tilley, Diane Ward, Barbara White, Mary Wilson.

BOYS

Tommy Black, George Brickey, Charles Bruton, Bob Callender, Arthur Dietz, Uhlan Elliott, Bobby Fryar, Joseph Grandinetti, Charles Holmans, Howard Johnson, Gene Leslie, Stewart Moore, Bob Oehler, Charles Roark, Winfield Scott, Richard Scott, Arlen Stewart, Billy Swann, Dale Thornhill, Gale Thornhill, Eugene McCrary, John Altermann, Robert Cooper, Jerry Dowdy, Doug Grant, Charlie Holcome, John Hunt, Robert Kennemer, Jerry Knight, Larry Tanner, Philip Vogel, Bill Waits.

COLOR BAND

DIRECTOR—F. M. Sponseller

MAJORETTES—Gail Palmer, Charlotte Whitefield, Jo Anne Cooley

First row: Gracie Simpson, Bob Swepston, Eddie Schwille, Louise Dodd.
Second row: Bob Abbott, Gary Ryan, Gary Capps, Harold Howard, Cal Greer, Buddy Patterson.
Third row: Jimmy Crabbe, Gerald Grantham, Ross Meyer, Brock Emmons, Geoffrey Wan, Jerry Faucher, Jennings Bunn, Eugene Coleman, Anthony de Haro, Robby Flechtner, Raymond Rabke.
Fourth row: Jimmy O'Brien, Grace Wan, James McKee, Bob Hall, Eugene Puckett.

MAJORETTES

Jo Ann Cooley Gail Palmer Jean Howell Charlotte Whitefield Ida Haynen

DADS' CLUB

Jay Brown, Delton R. Geeslin, Clay Dodson, Dave Peterson, O. D. Bates, Adolph Scheffler, Arthur Murray, Nathan Aaronson, N. P. Delfeld.

PARENT-TEACHER ASSOCIATION

First row: Mrs. Fay Brown, Mrs. Jack Price, Mrs. E. T. Sims, Mrs. J. G. Burgen, President, Mrs. M. B. Schwille, Mrs. Harold Kernodle, Mrs. T. S. Lorimer, Mrs. J. A. Rice.

Second row: Mrs. Gordon S. Darnell, Mrs. J. M. Penny, Mrs. L. R. Akridge, Mrs. L. R. Ferguson, Mrs. J. W. Parrigin, Mrs. C. C. Nelson, Mrs. R. F. Rabke.

AWARDS

$150.00 Scholarship; Life Membership

SOCIAL

Morning coffee honoring new members
Family night party
Joint meeting with Dads' Club
Former member day and coffee

ADULT EDUCATION

Texas Procedure Course
Parliamentary procedure course
Program Theme: "It's Up to Us."
Study Course "Parent Education for Better Living"
Conference on Family Living

FINANCE

Greeting card sale
Bazaar and game party
Pay assembly

SENIOR DAY, JANUARY '51

SENIOR PLAY, JANUARY '51

GRADUATION, JANUARY '51

SENIOR PROM, JANUARY '51

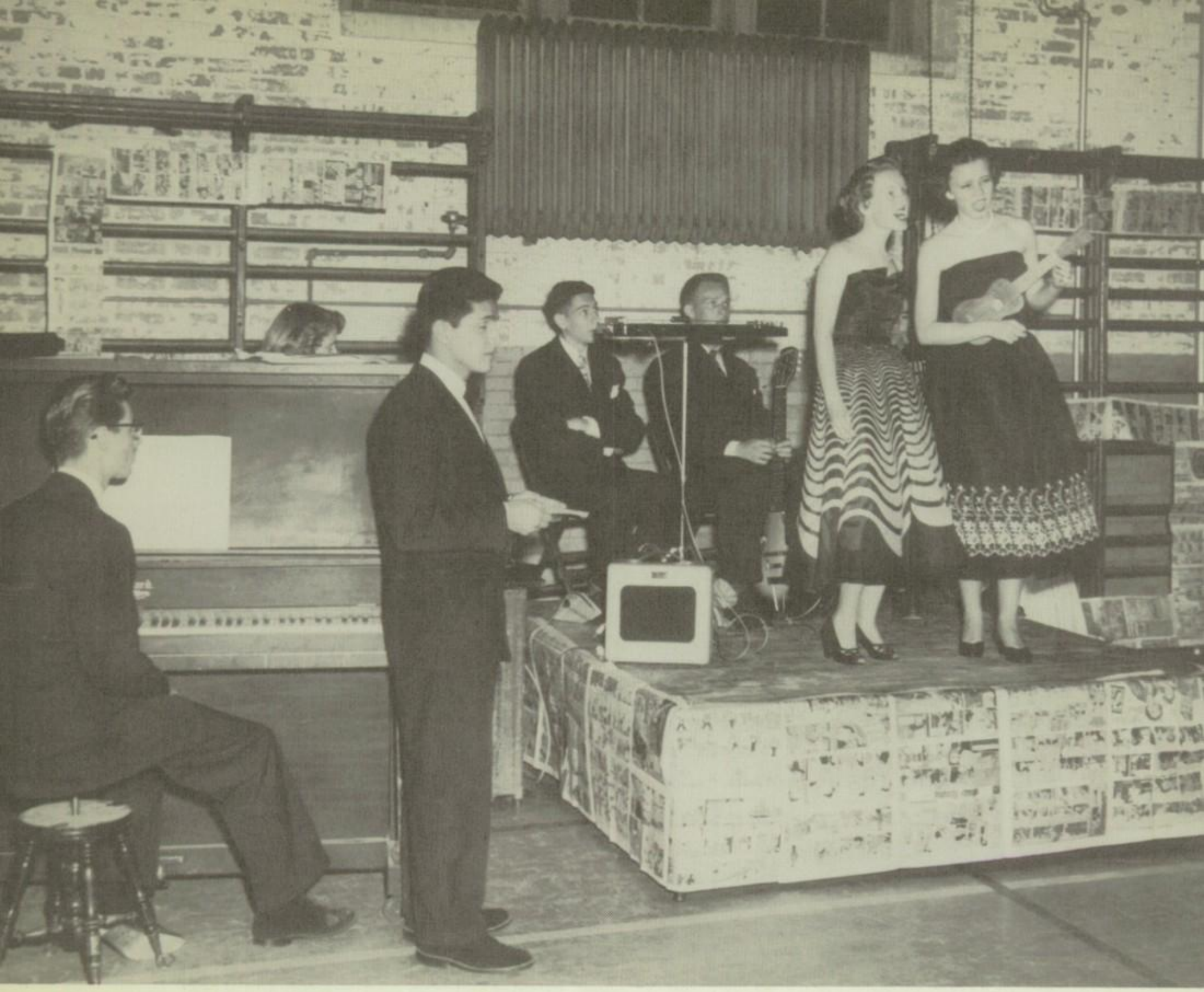

FLOOR SHOW AT PRESS DANCE

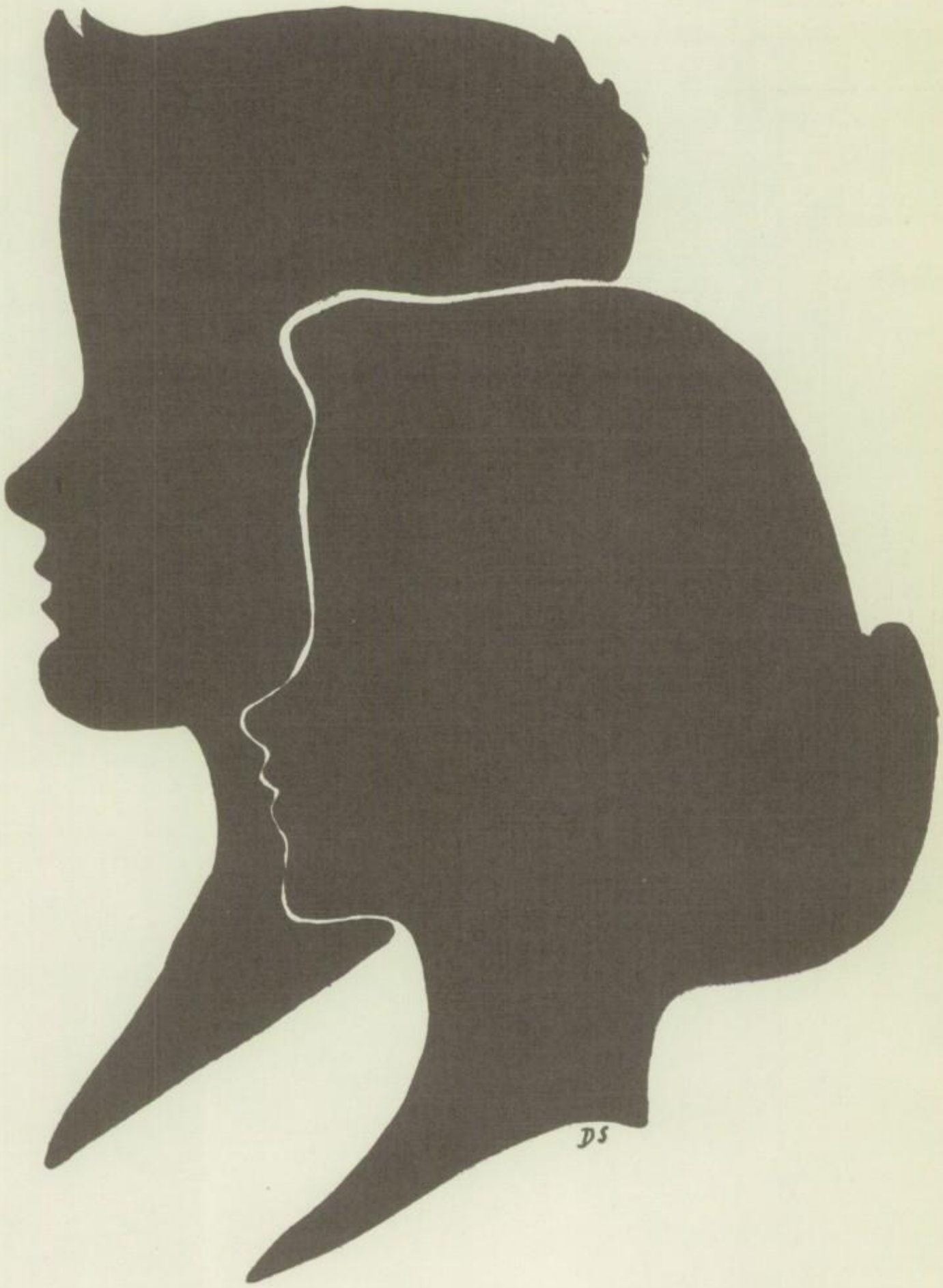

favorites

Most Popular Girl

BETTY JANE SULLIVAN
Elected By Student Body

Most Popular Boy

ANTHONY VALLES
Elected By Student Body

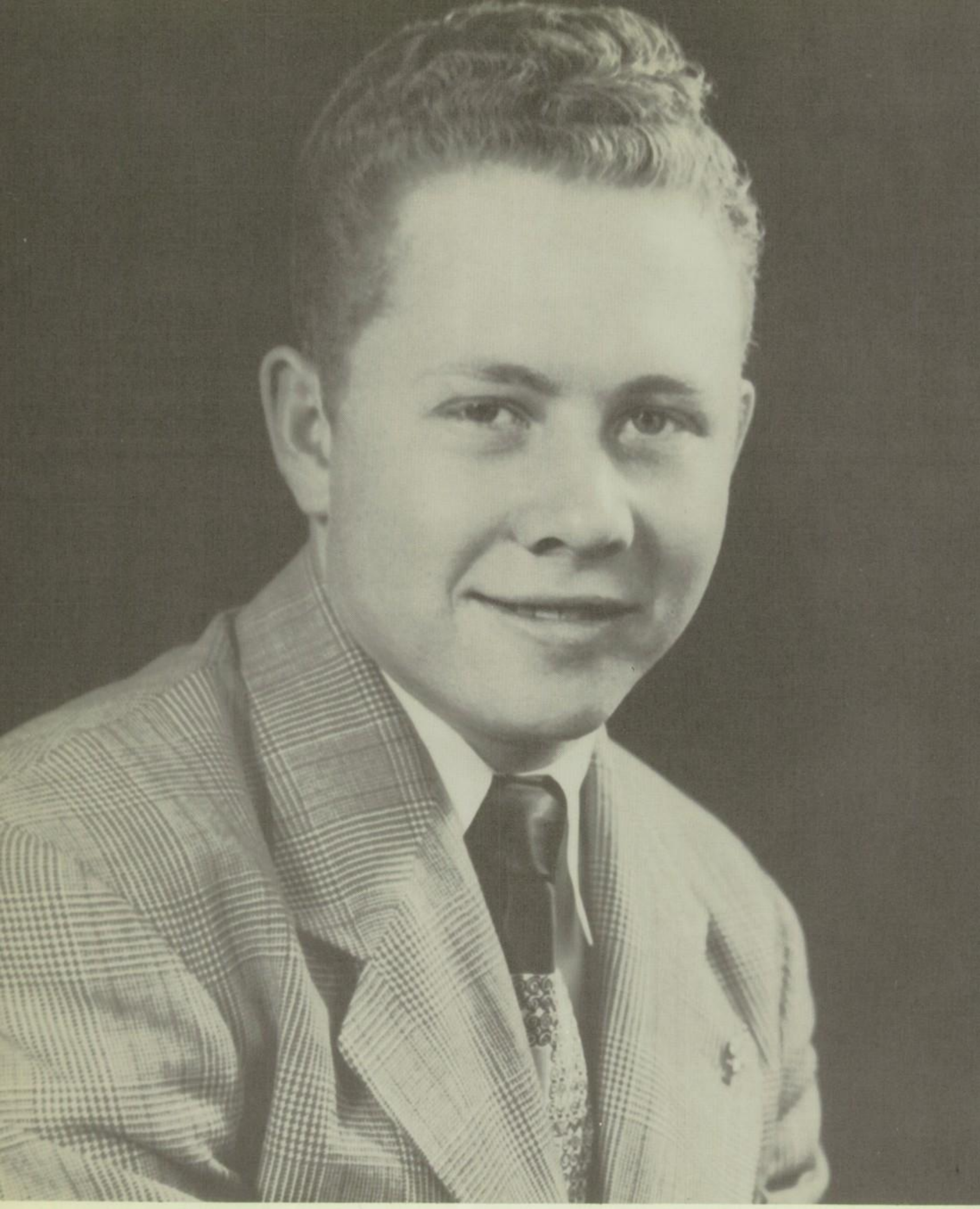

Best All-Round Boy

ROBERT BUTLER

Elected By The Faculty

Best All-Round Girl

NANCY PFAFFENROTH
Elected By The Faculty

Most Popular
Girl
January '52
BEVERLY ALEXANDER

Most Popular
Boy
January '52
DAVID SIMMONS

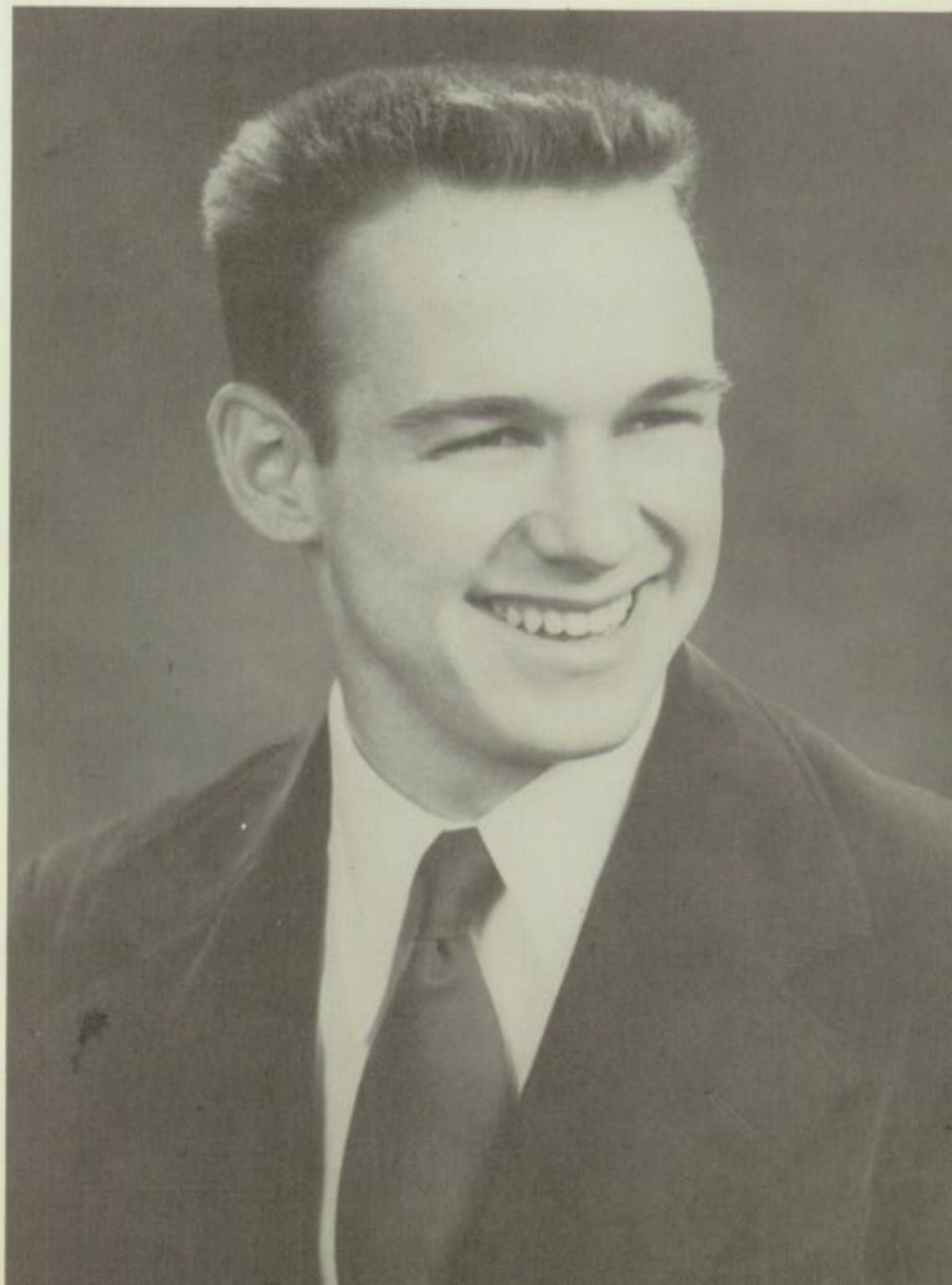

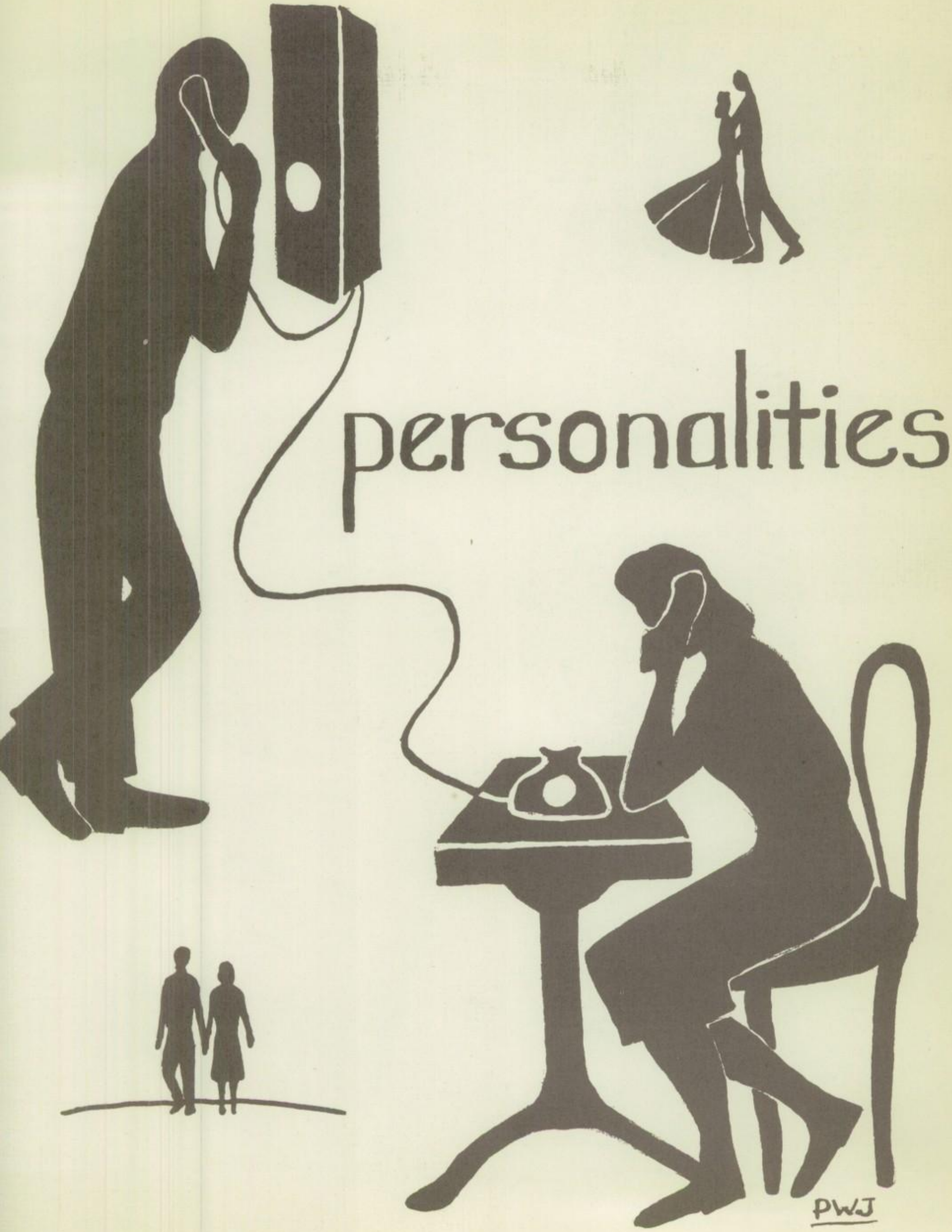
personalities
PWJ

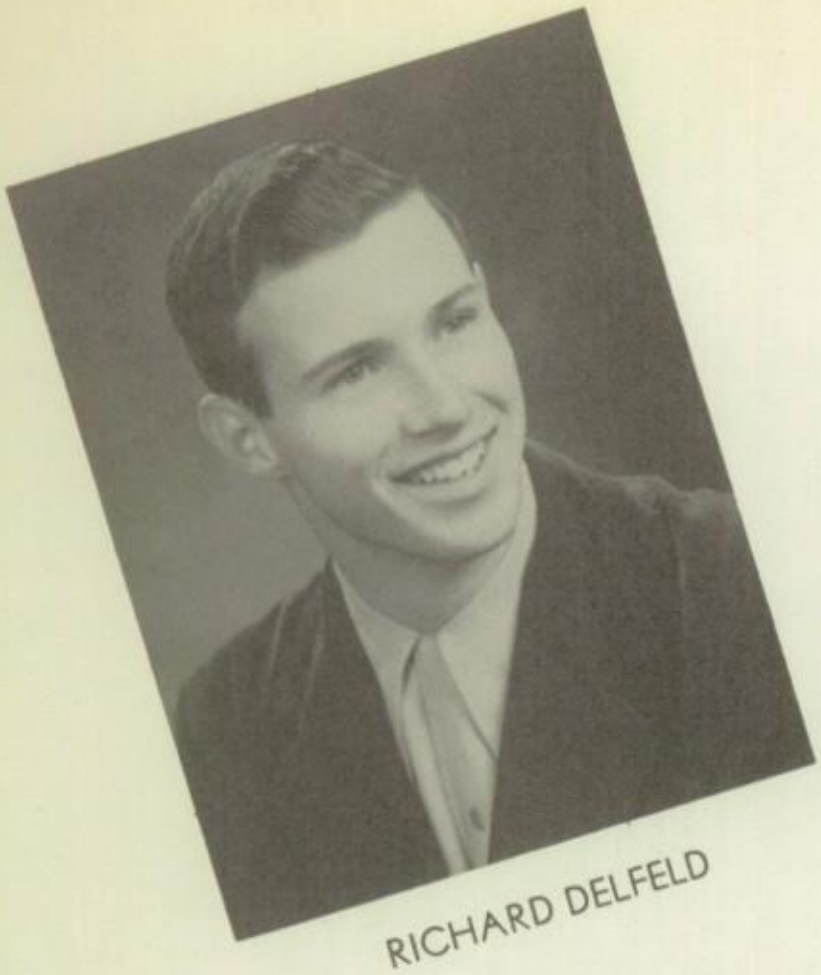

RICHARD DELFELD

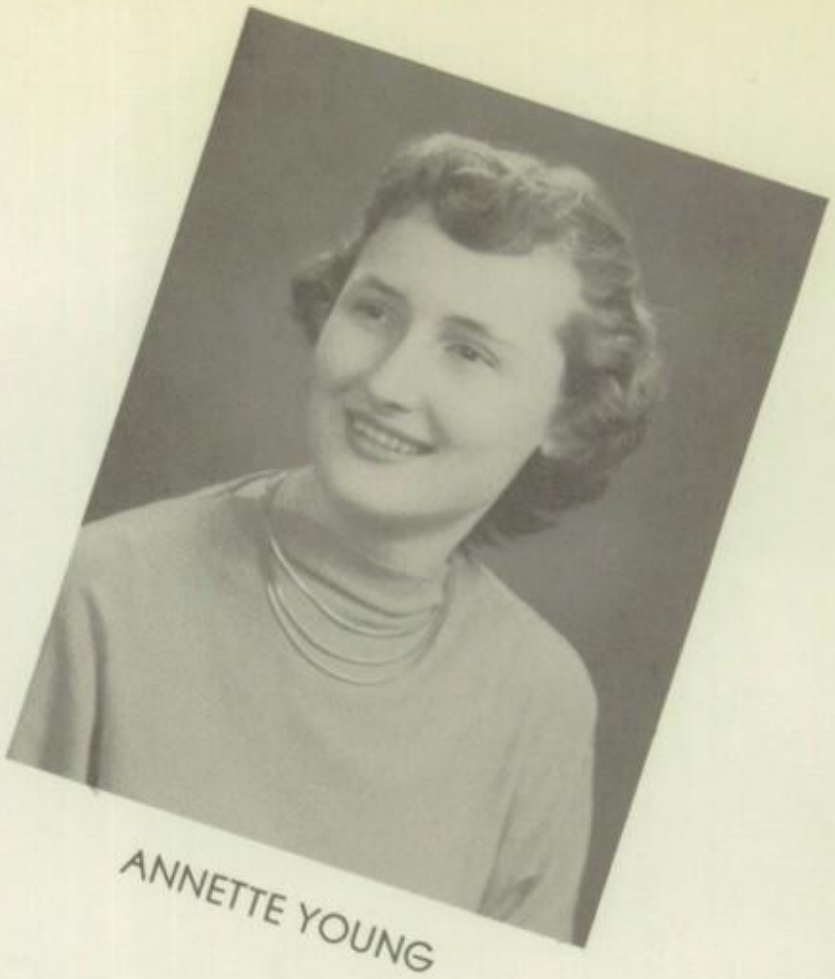

ANNETTE YOUNG

PAULA JOHNSON

JOHN TRAVIS

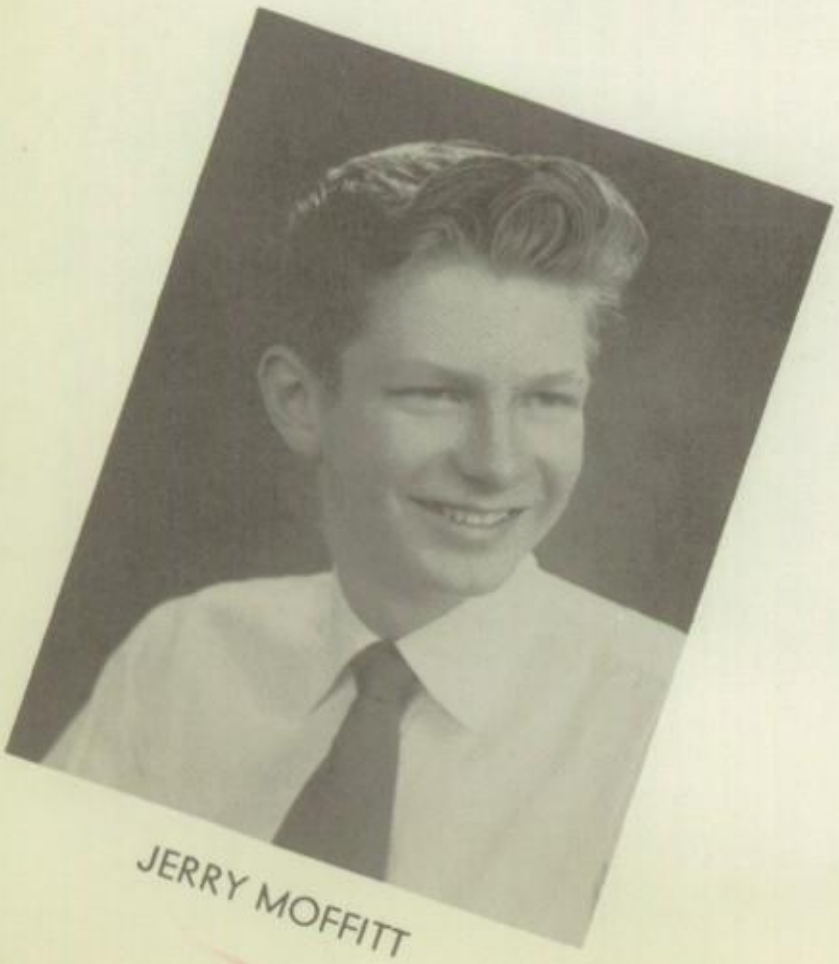

JERRY MOFFITT

GRACIE SIMPSON

IV A

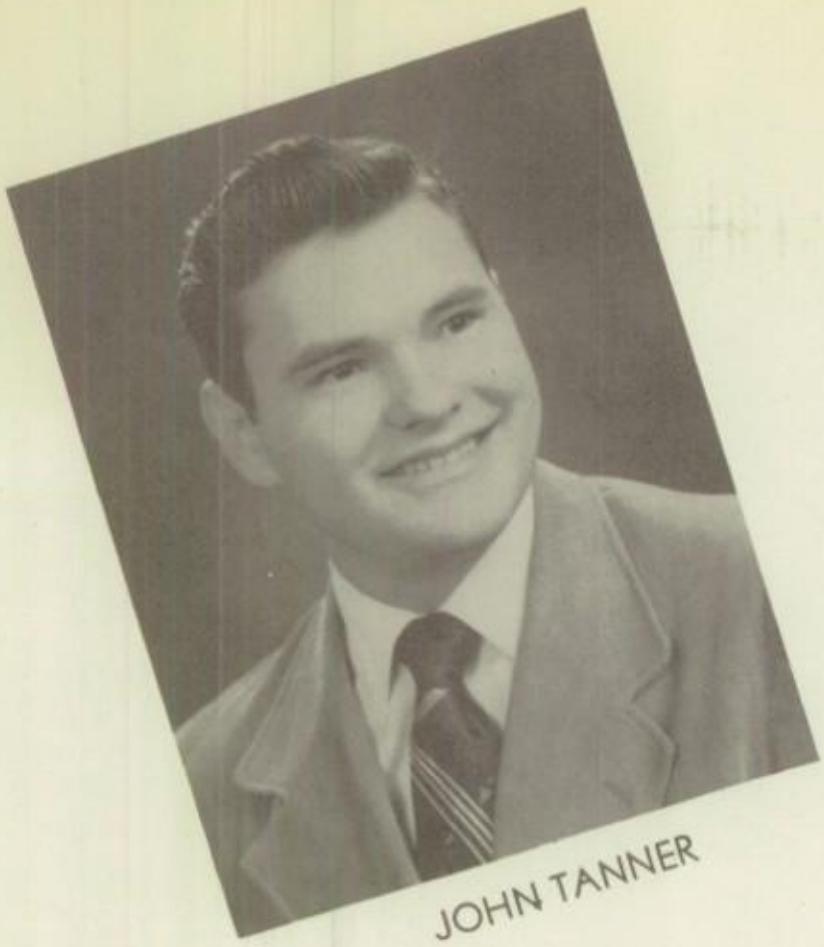

JOHN TANNER

BETTE HARRIS

ANNE ROWE

BOBBY MUNDAY

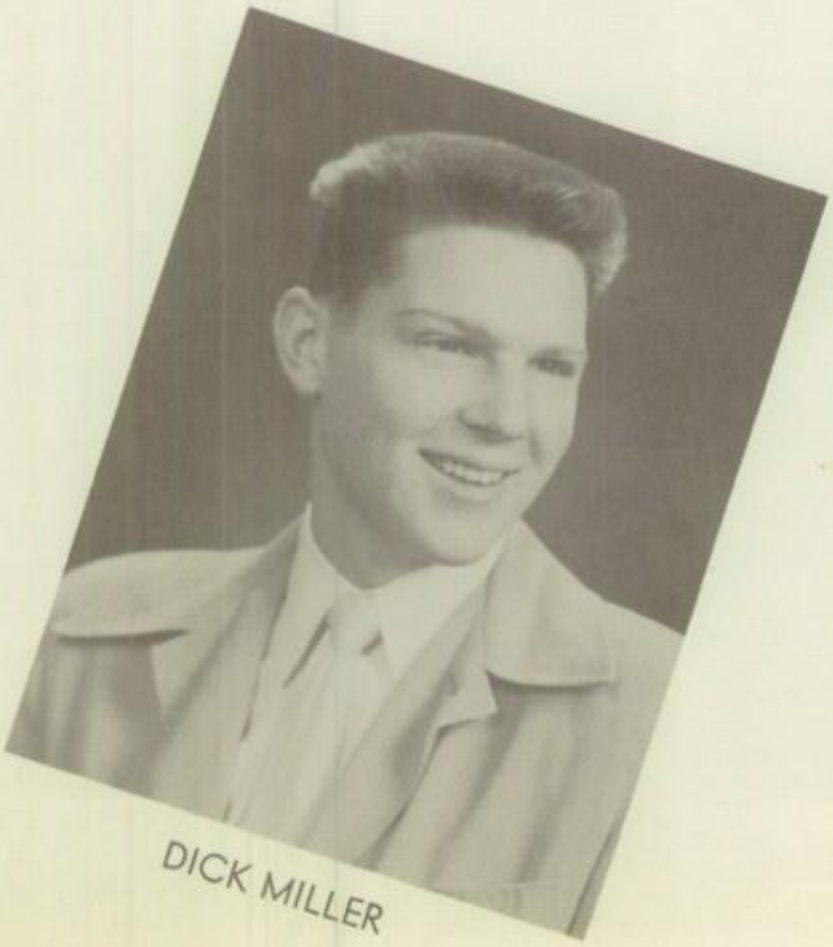

DICK MILLER

GAIL PEOPLES

IV A

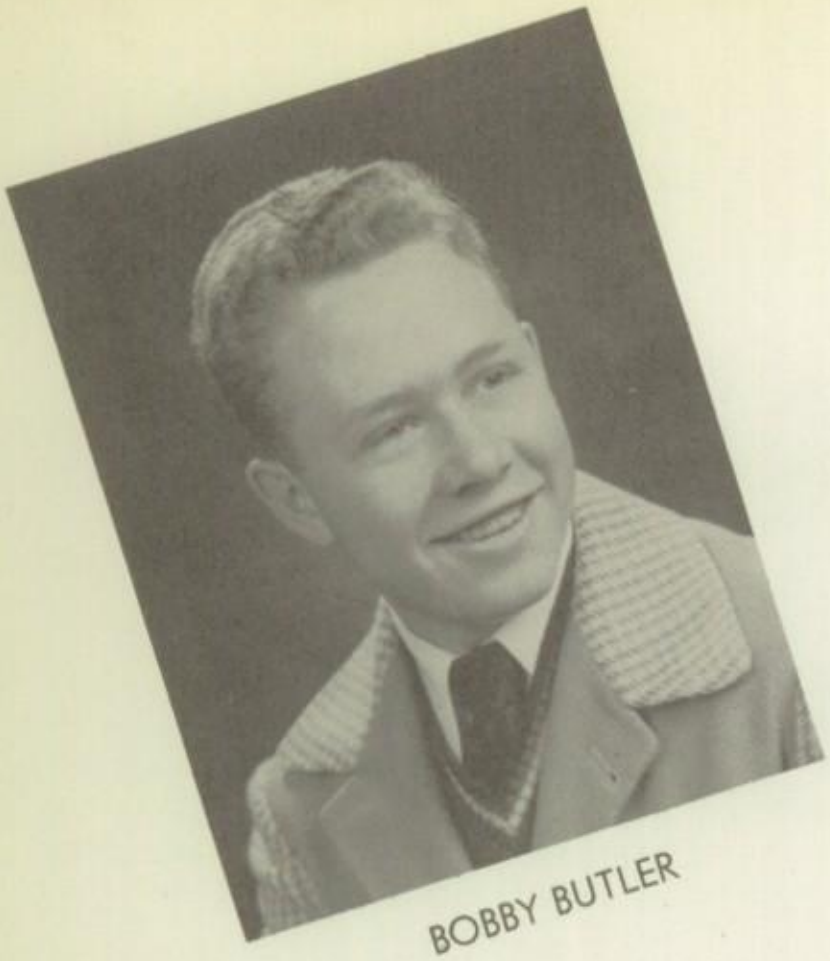

BOBBY BUTLER

SUZANNE MATTESON

VIRGINIA FESTERVAN

MIKE TREPS

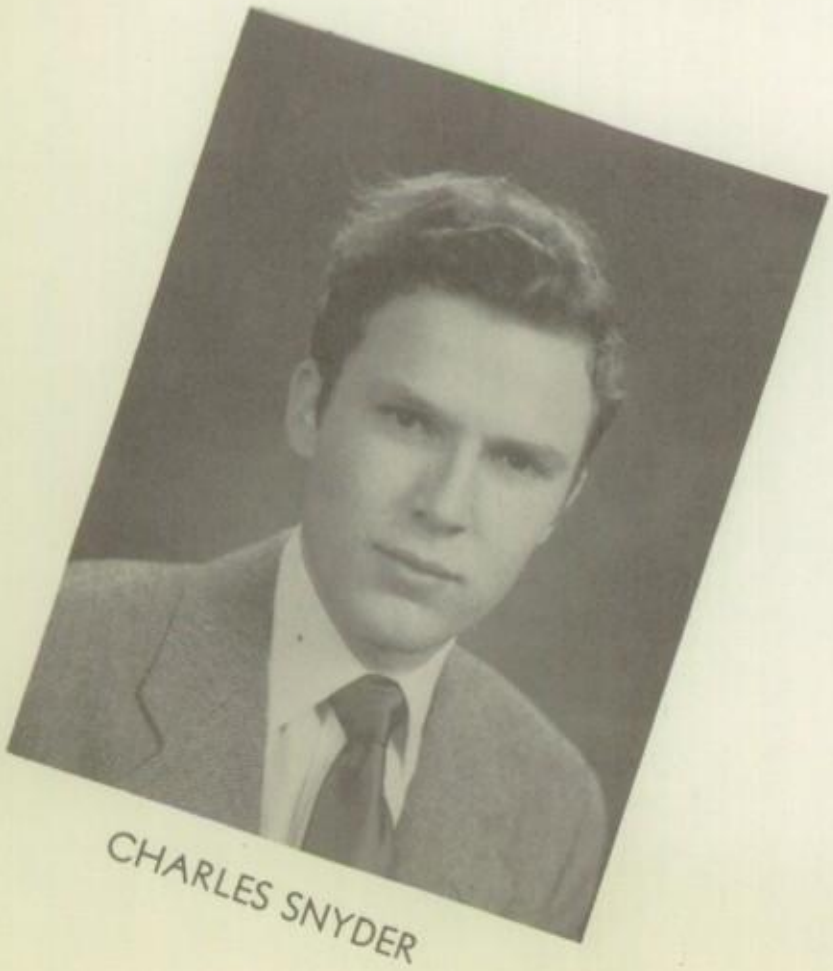

CHARLES SNYDER

MARY JEANES

IV A

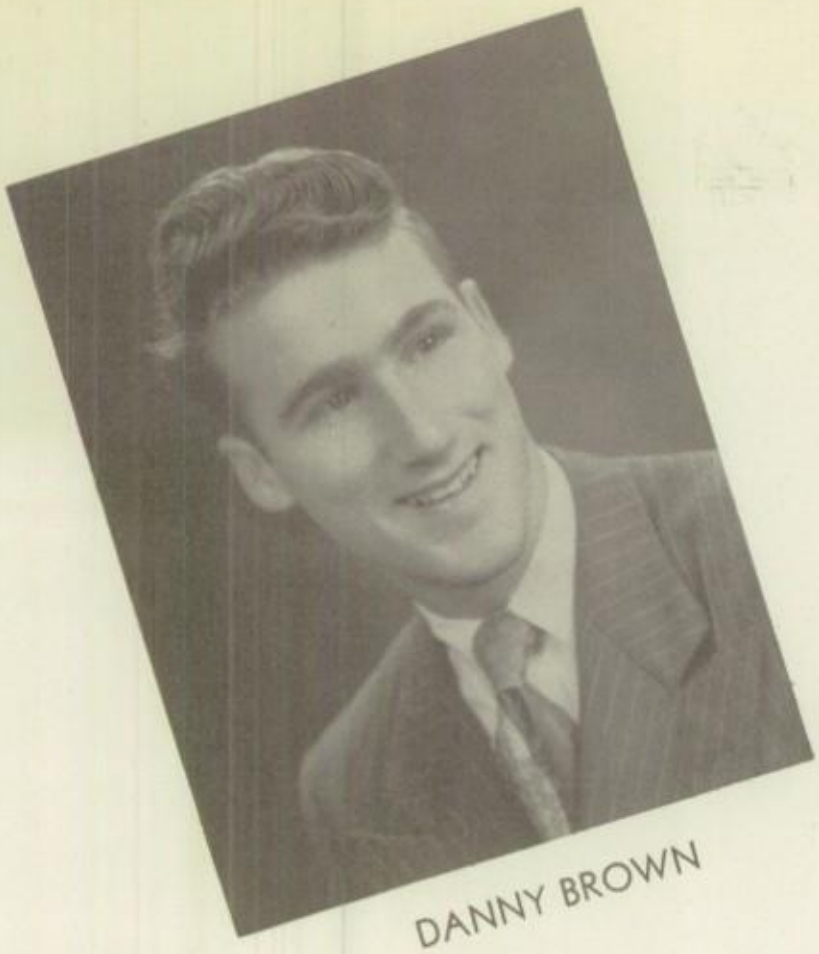

DANNY BROWN

ETHEL MOOD

JEANNE PATTERSON

JEFF ASTON

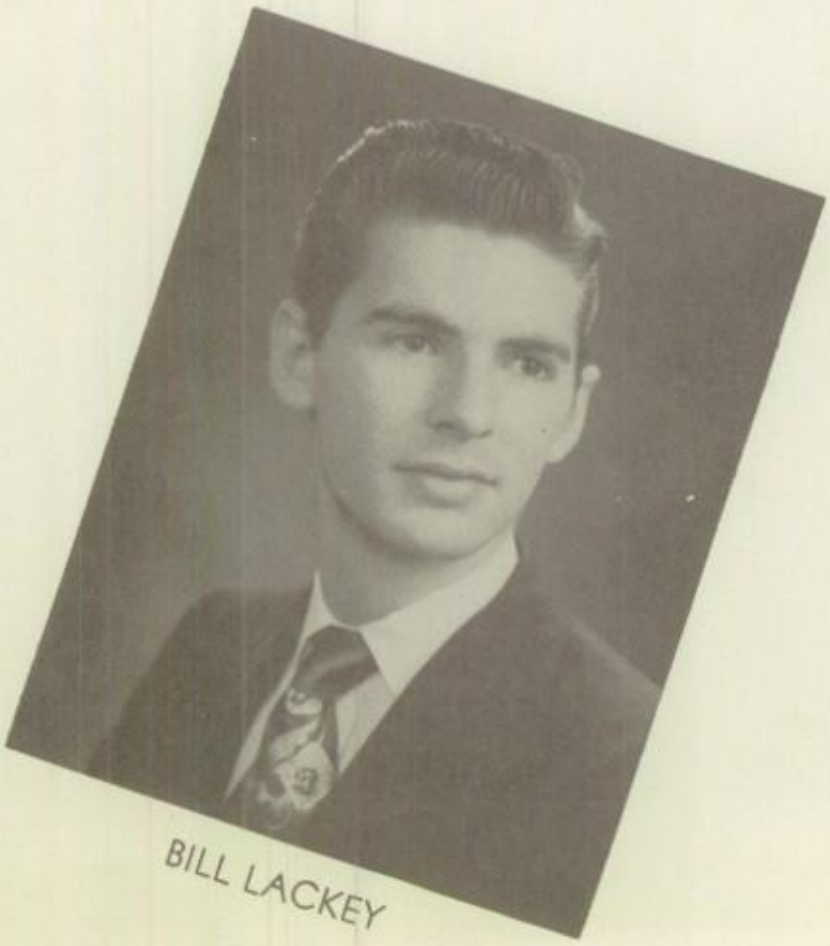

BILL LACKEY

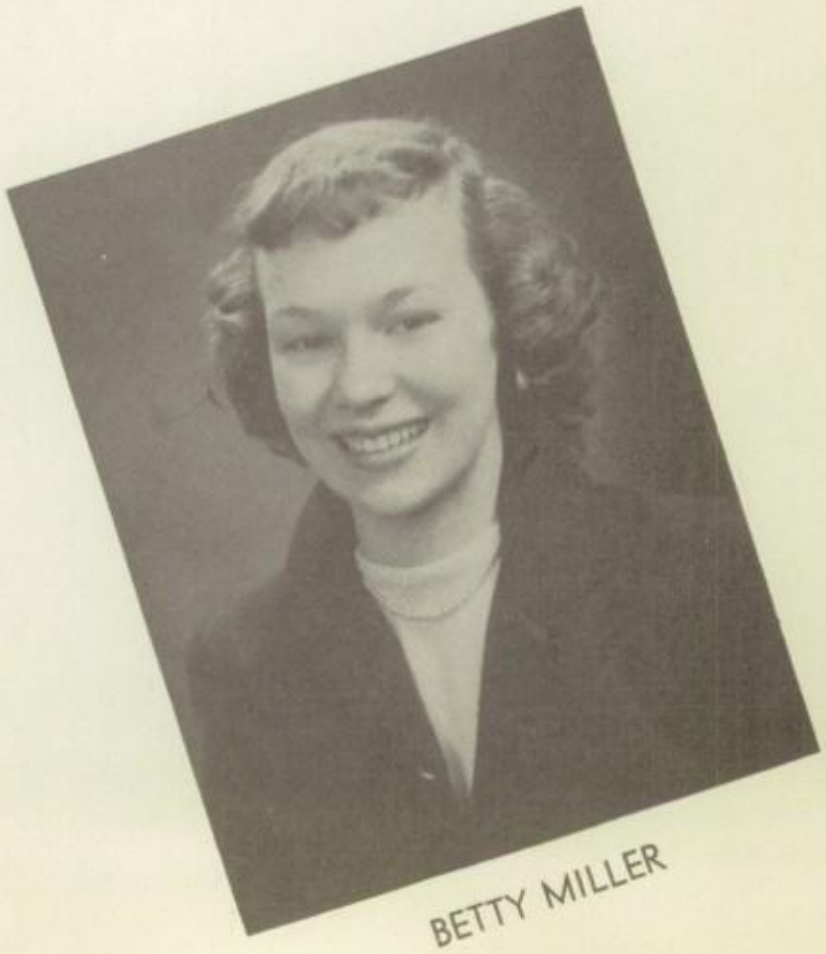

BETTY MILLER

IV A

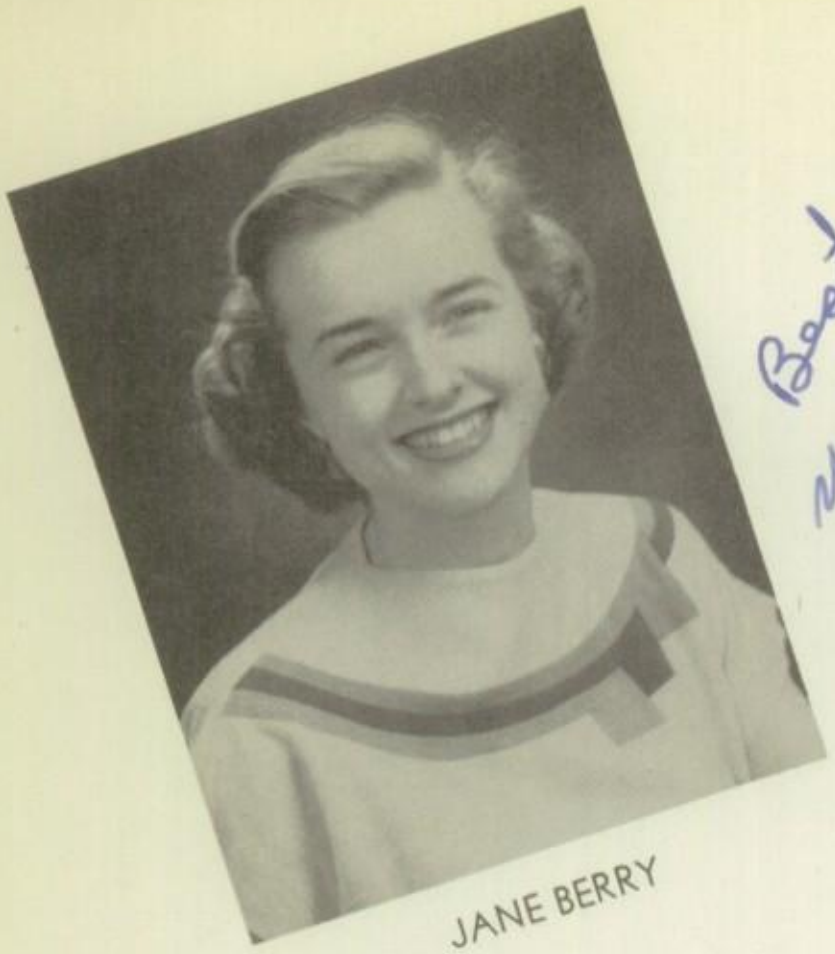

JANE BERRY

Best of luck.
You were a
good cadet.
Jimmy

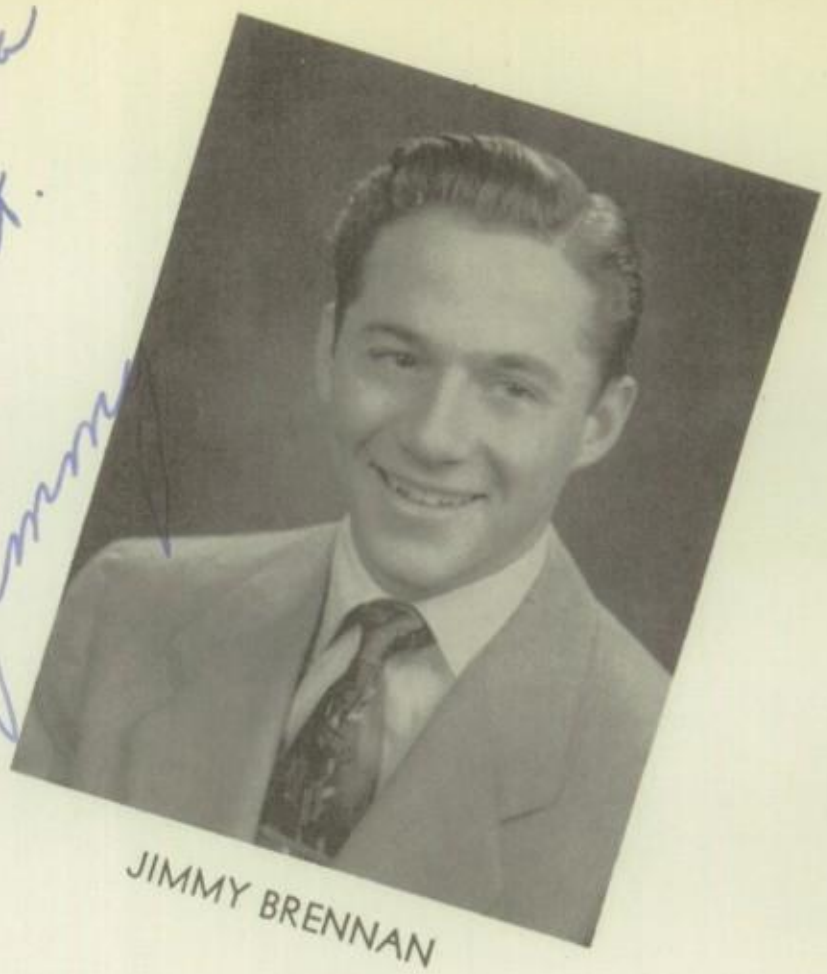

JIMMY BRENNAN

JENNINGS BUNN

MARTHA BOSWELL

JOAN PRICE

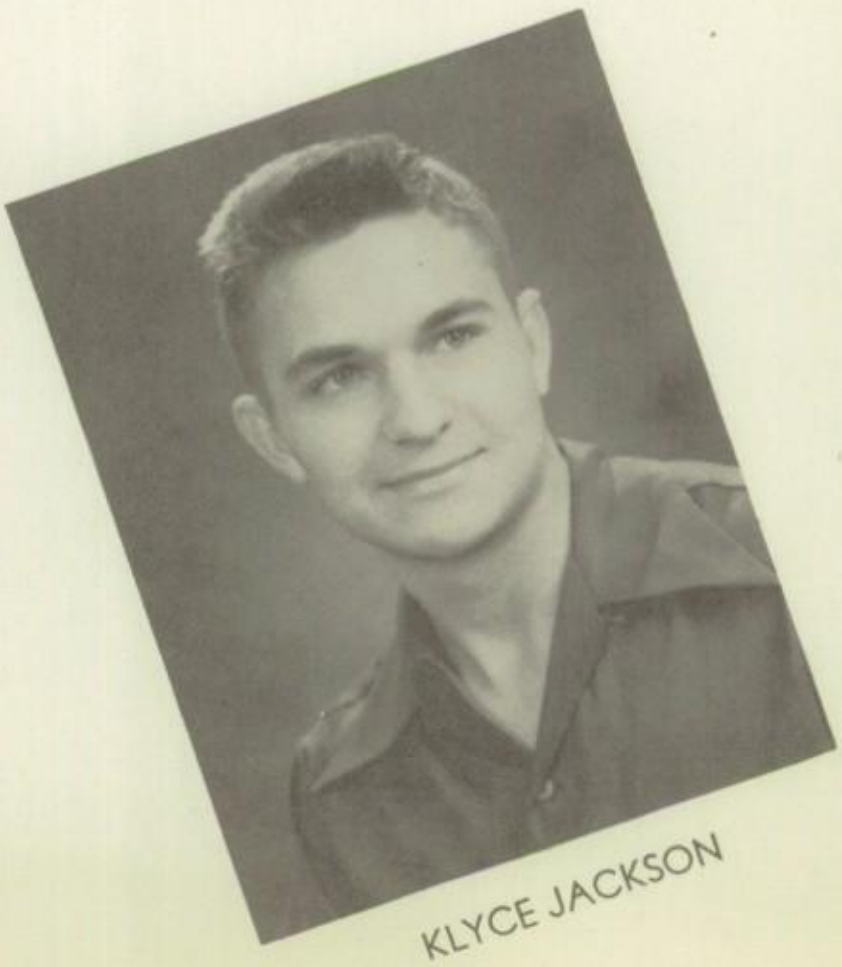

KLYCE JACKSON

IV B

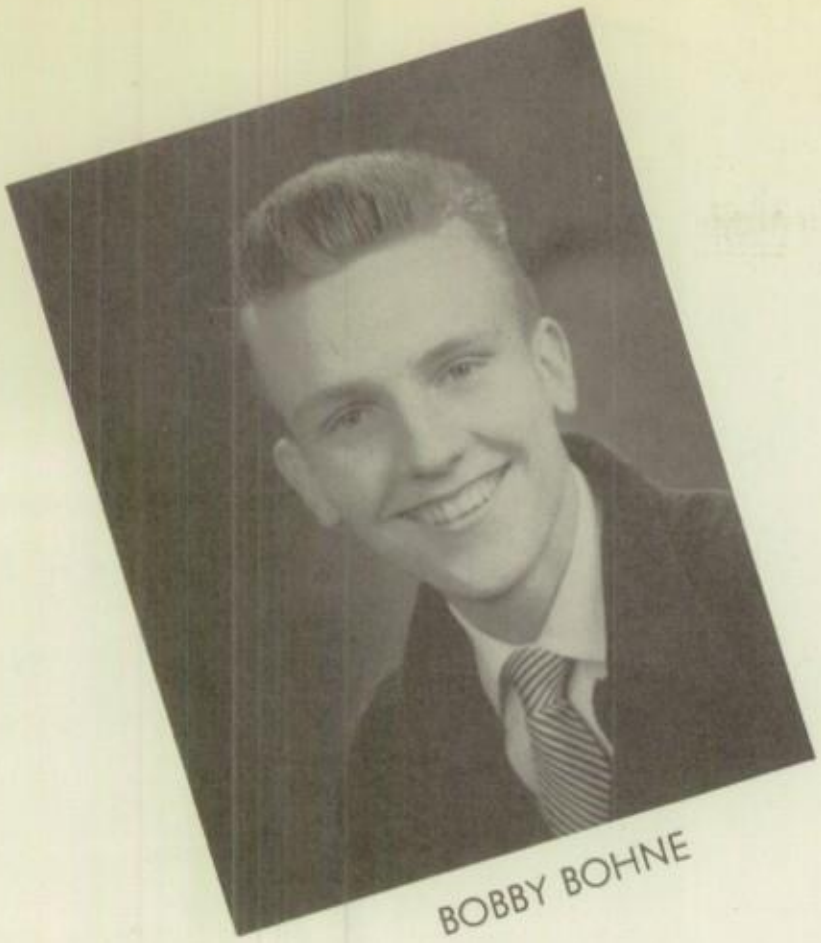

BOBBY BOHNE

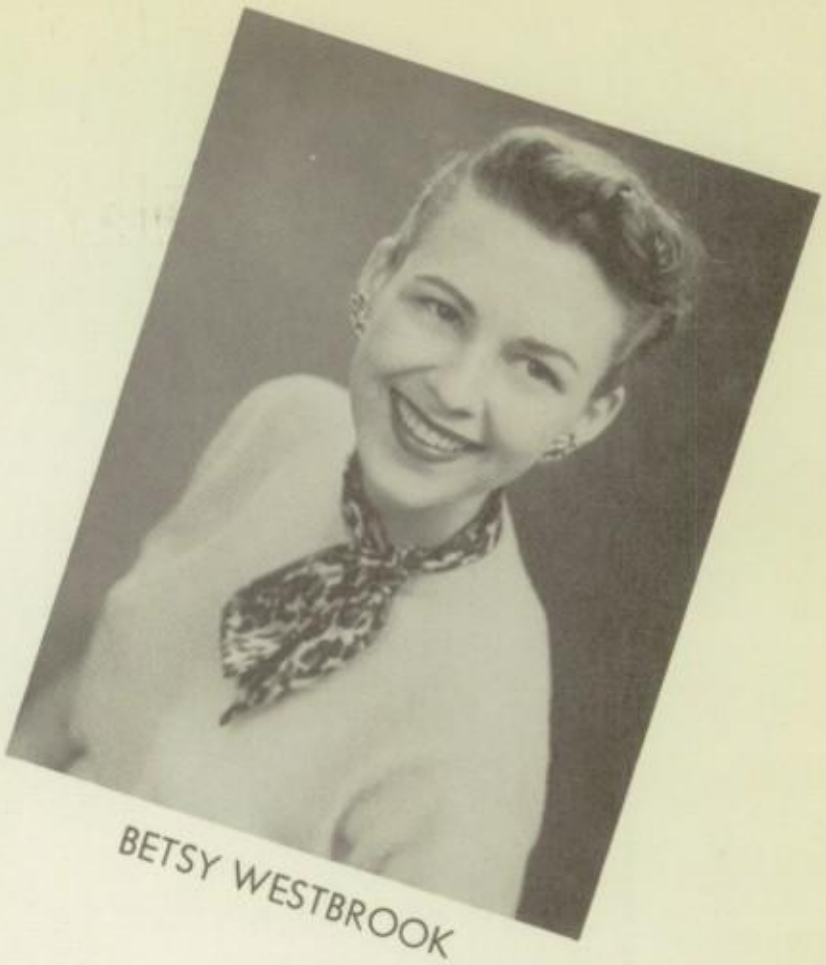

BETSY WESTBROOK

PAT SELLS

PHILLIP SIMS

To a best buddy
in a perfect
company

Phill

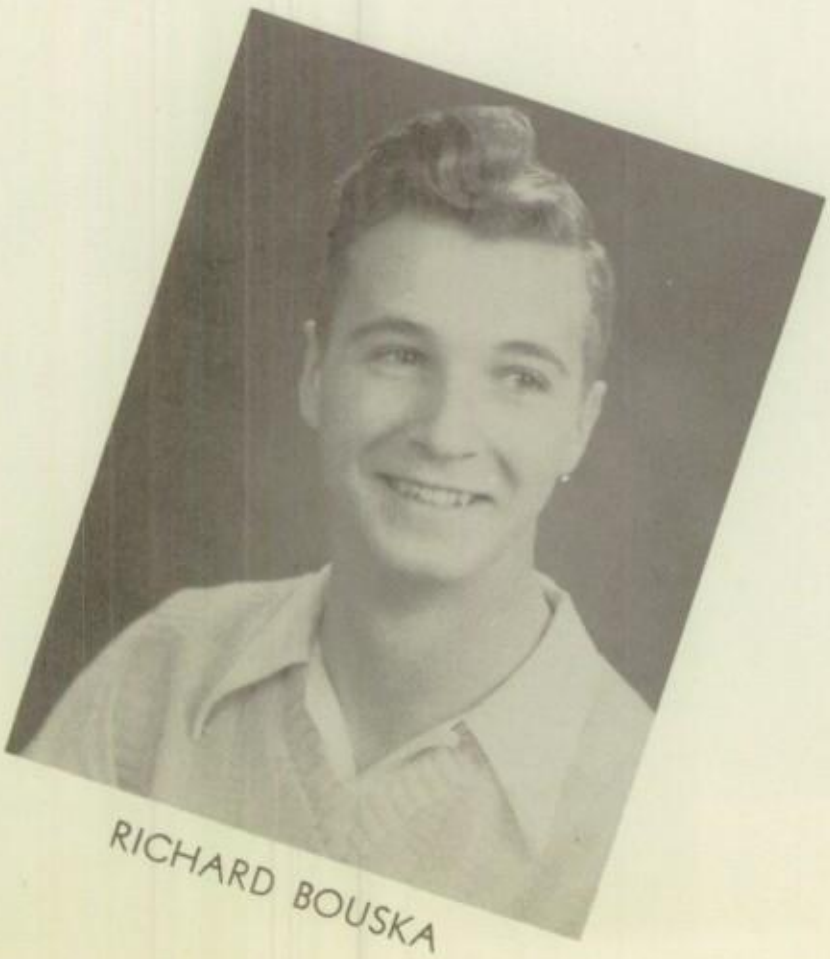

RICHARD BOUSKA

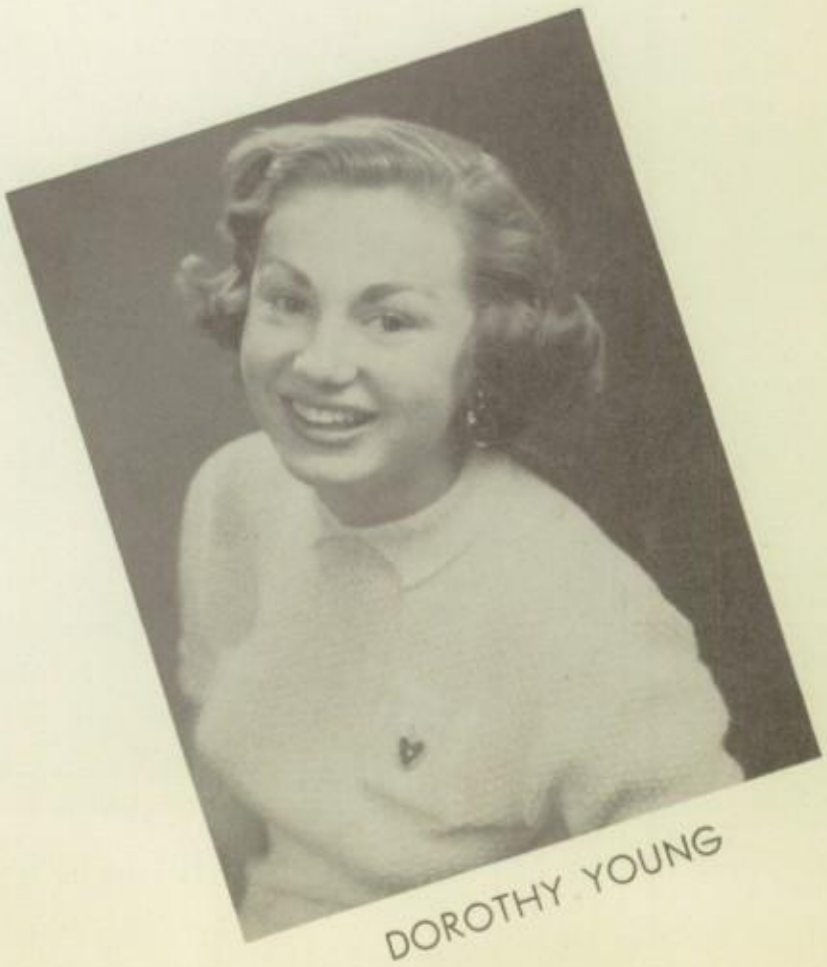

DOROTHY YOUNG

IV B

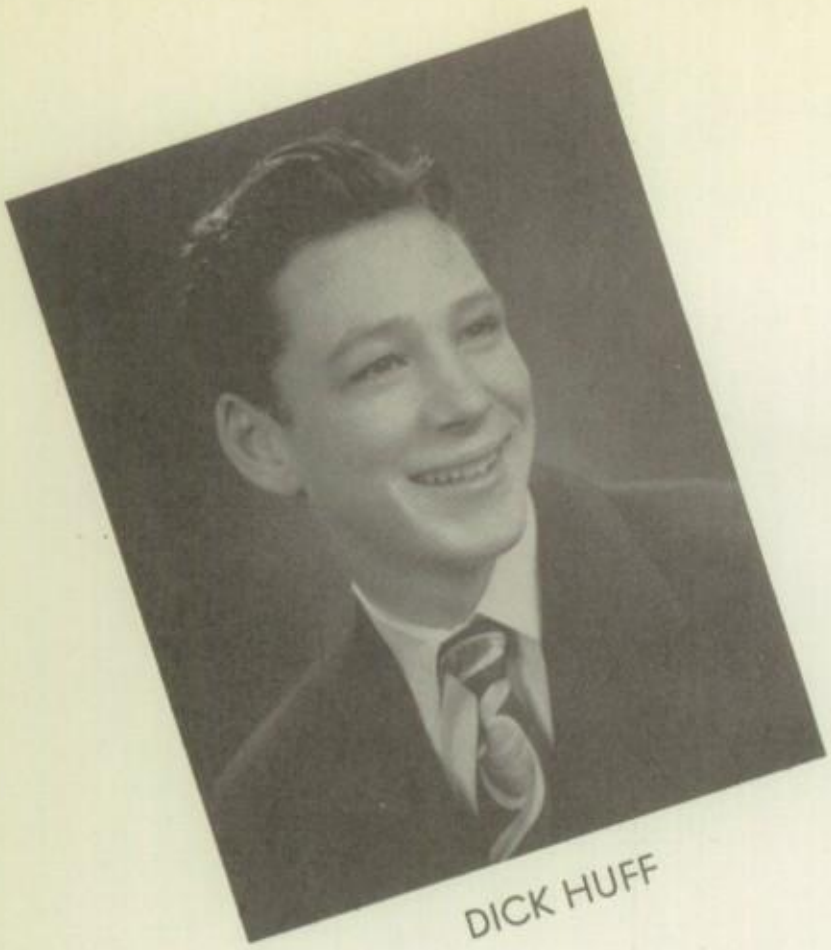

DICK HUFF

JO ANN ROGERS

ANN WEBB

JOE TODORA

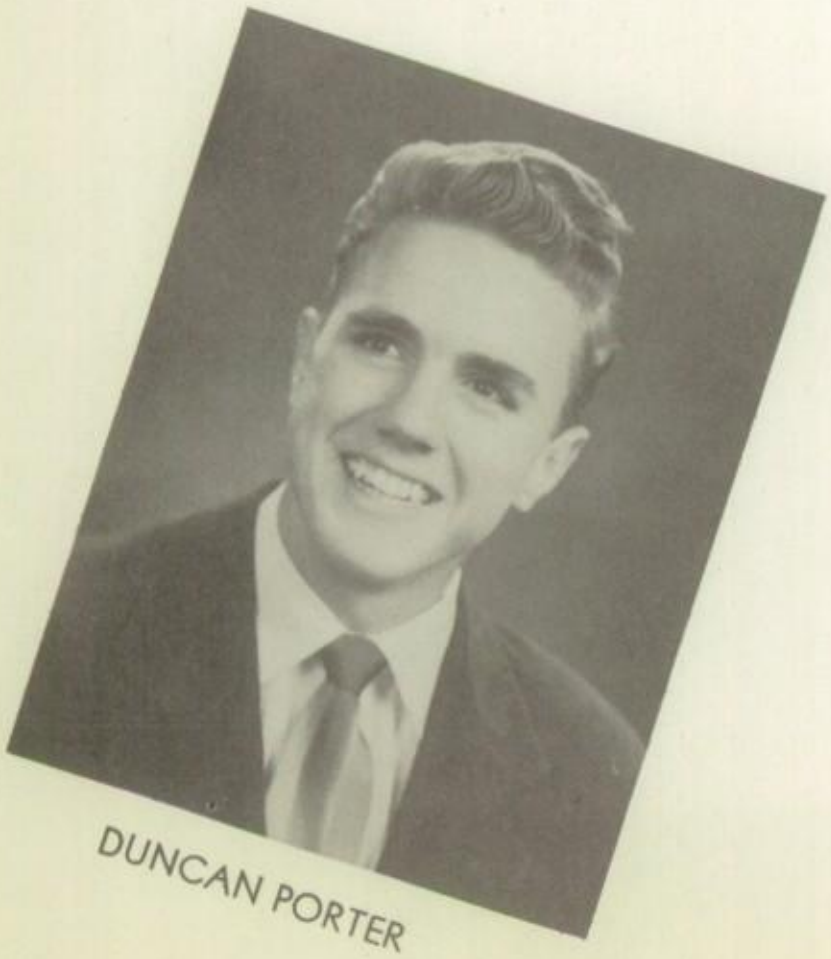

DUNCAN PORTER

MYRLE LA PLACE

III A

JOY COLLINS

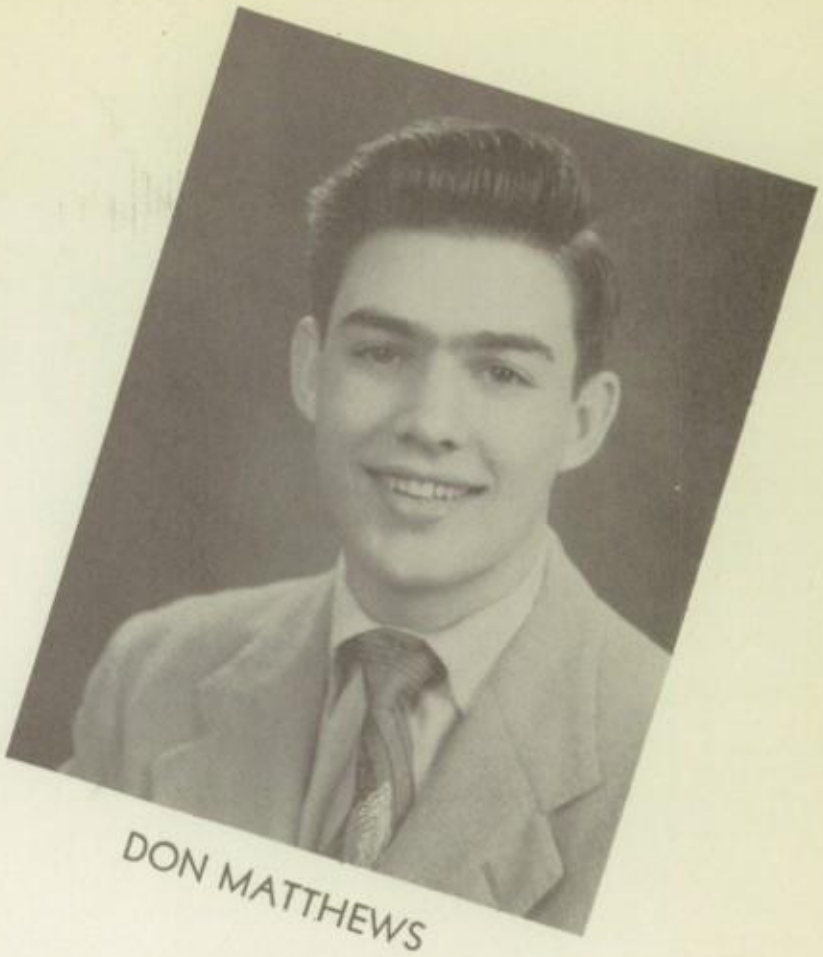

DON MATTHEWS

KEN SHAW

BEVERLYN WATSON

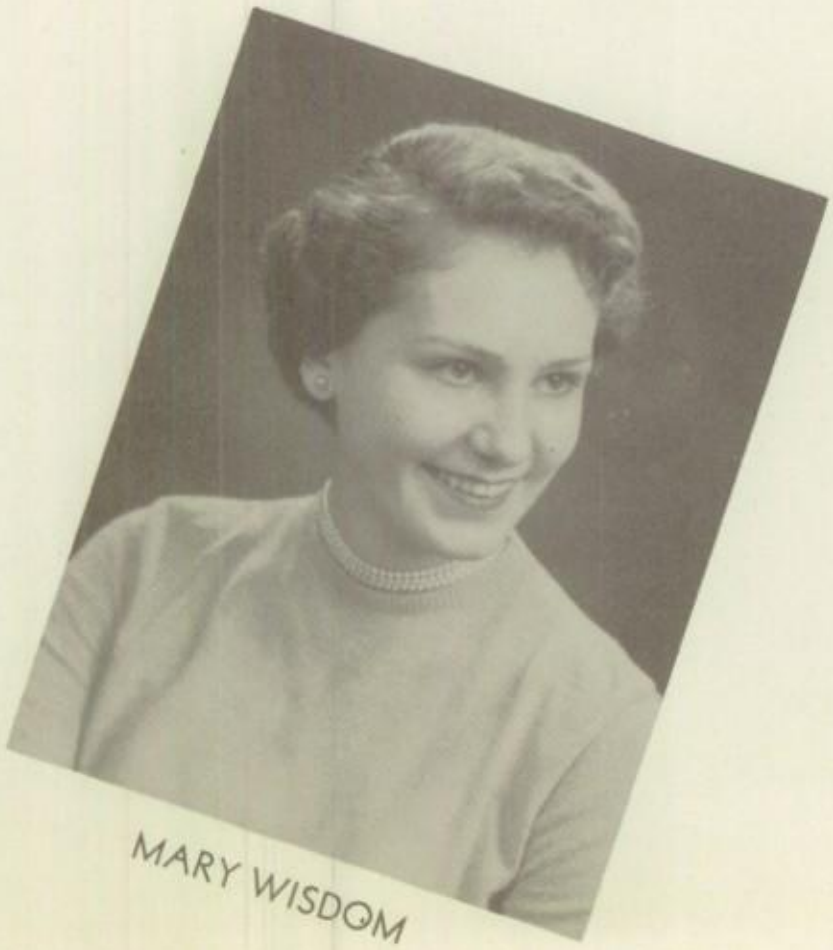

MARY WISDOM

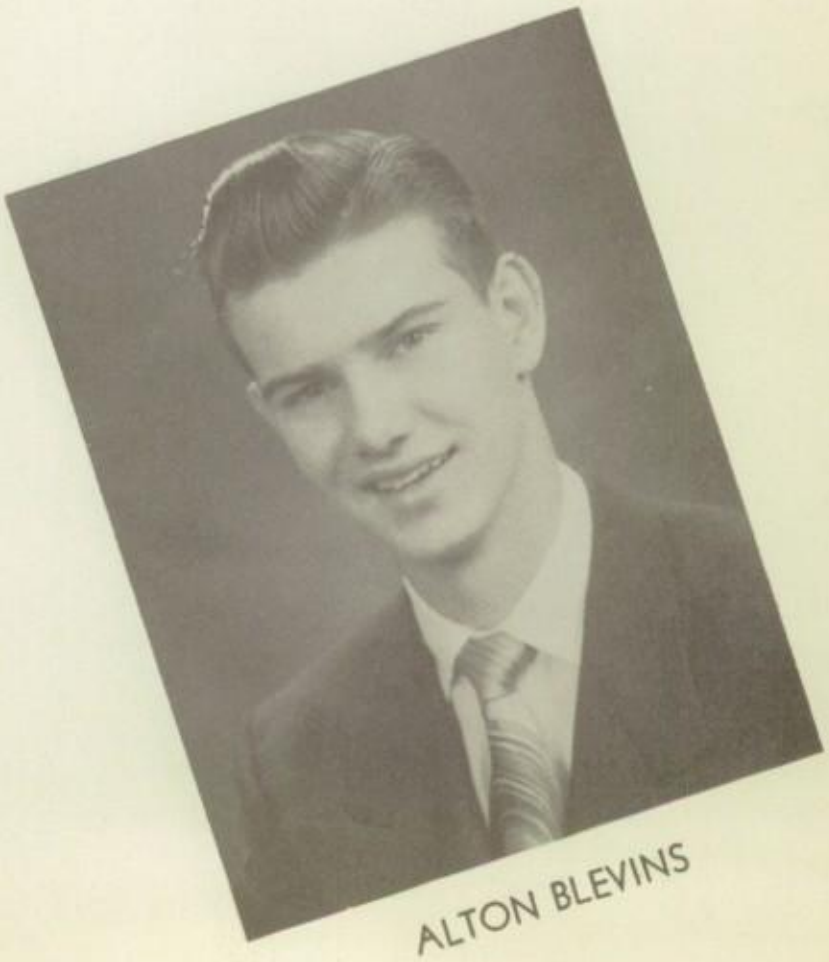

ALTON BLEVINS

III A

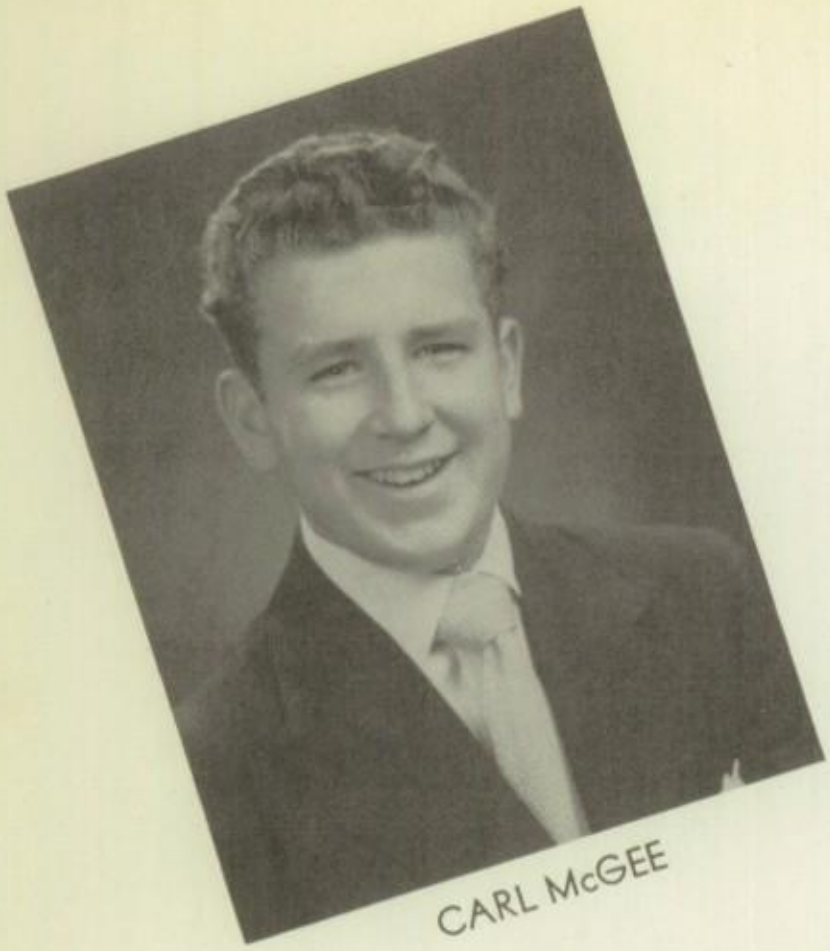

CARL McGEE

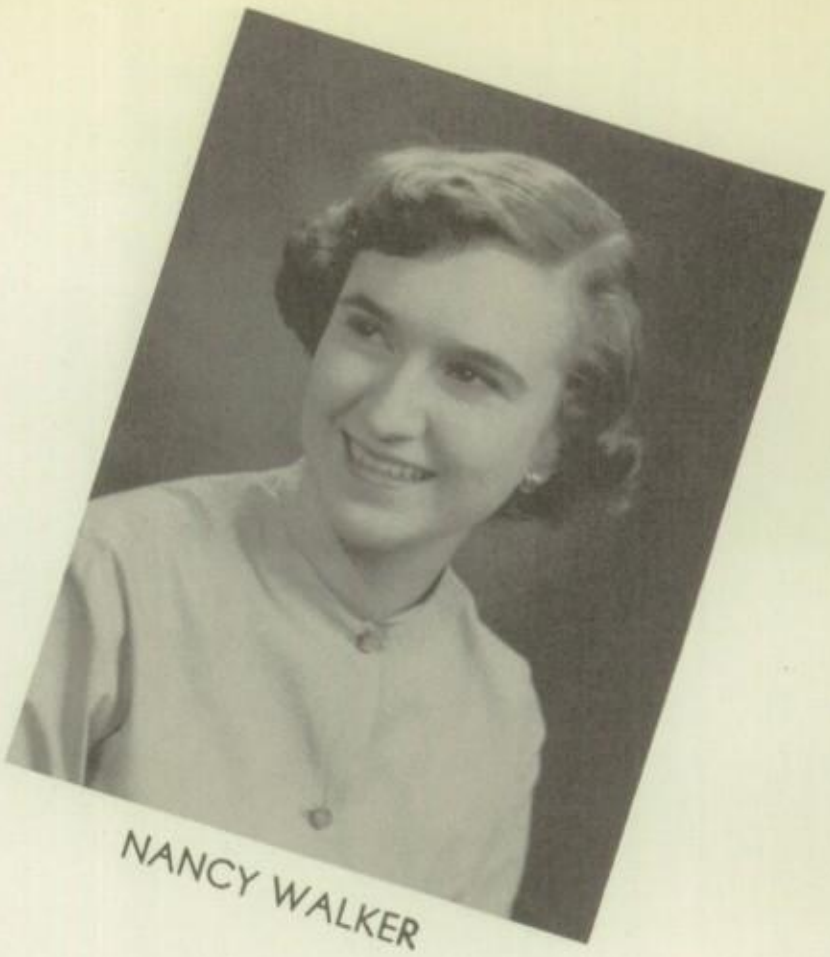

NANCY WALKER

PHYLLIS JONES

GENE SMITH

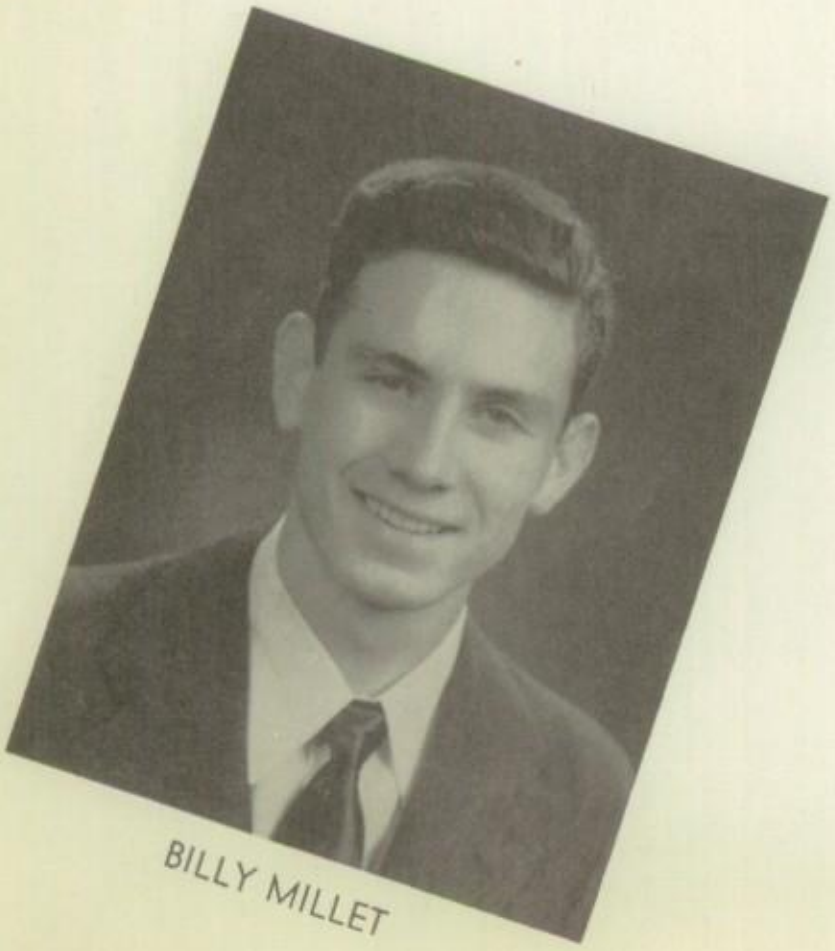

BILLY MILLET

BARBARA GEESLIN

III B

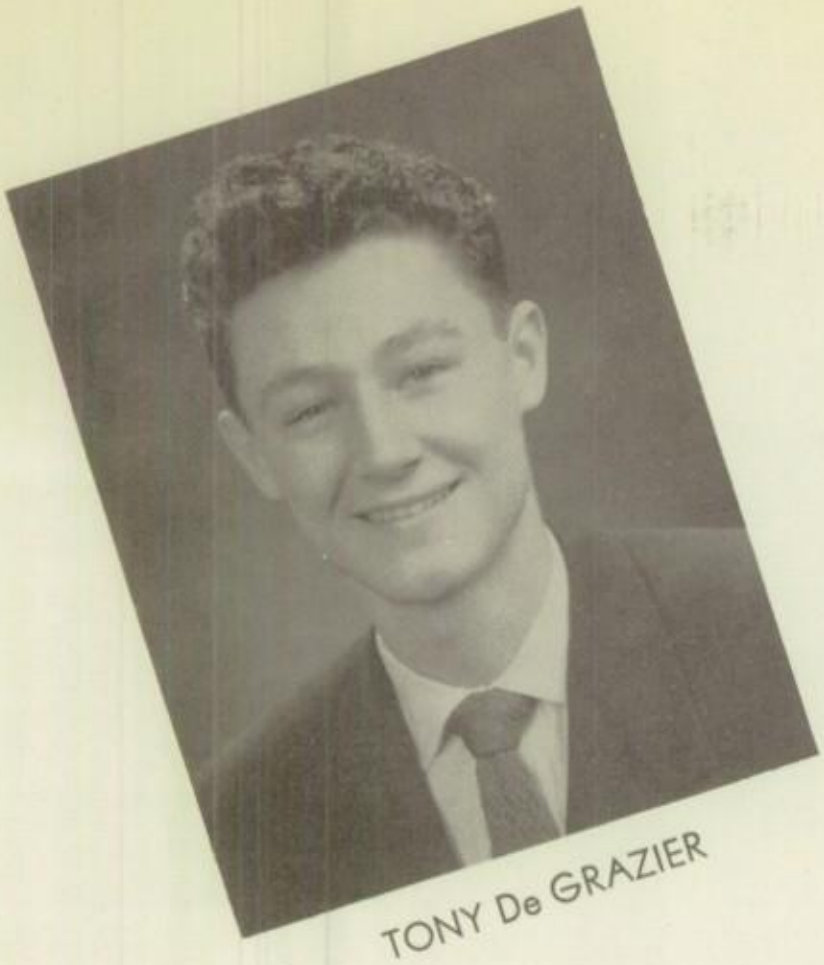

TONY De GRAZIER

JEAN HOWELL

BETTY HARVEY

DONNAH MORSE

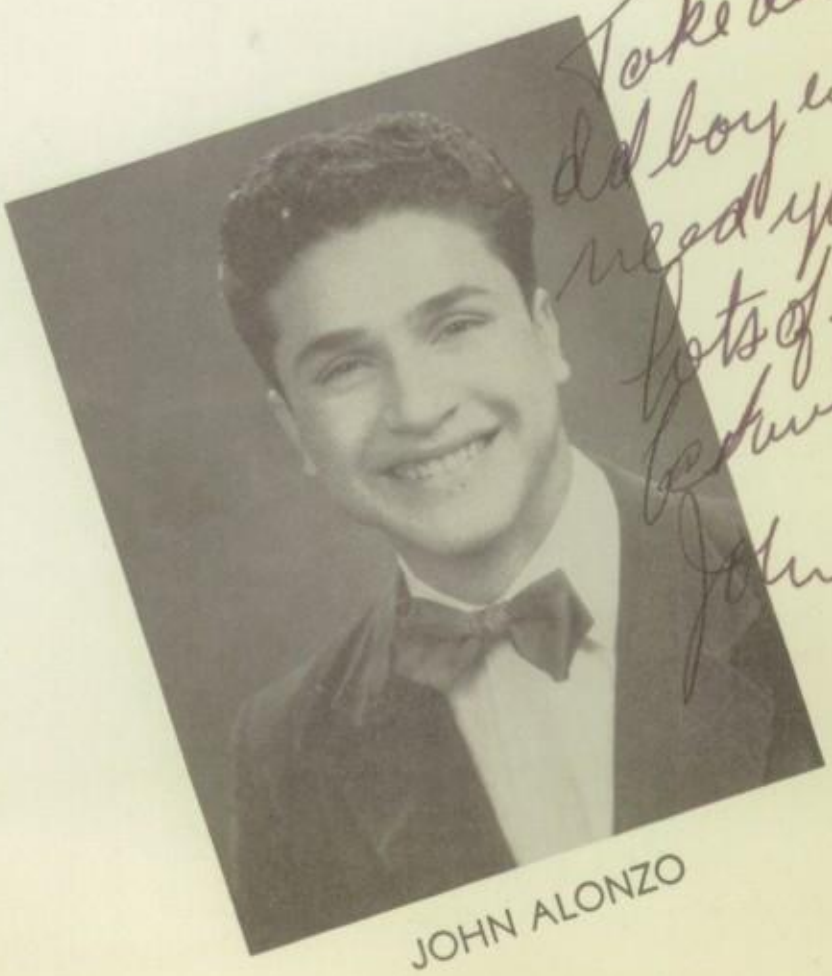

Take debate
old boy we
need you
lots of luck
& wishes
John

JOHN ALONZO

III B

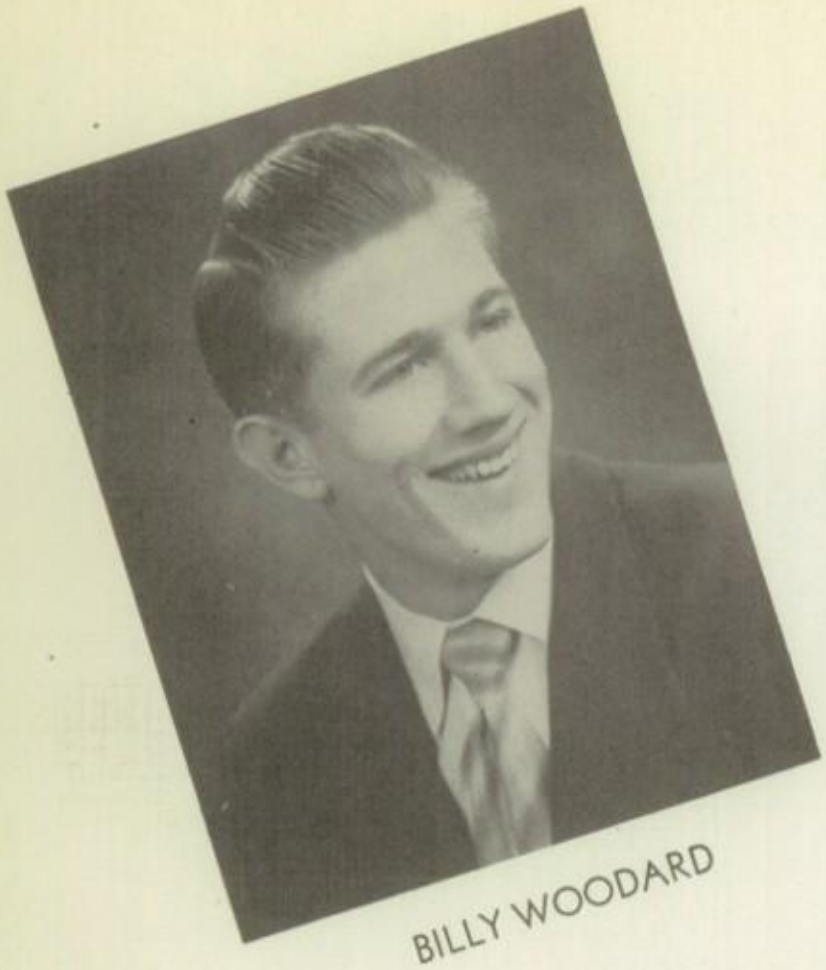

BILLY WOODARD

SUE McGEE

PAT CONWAY

GEORGE POSTON

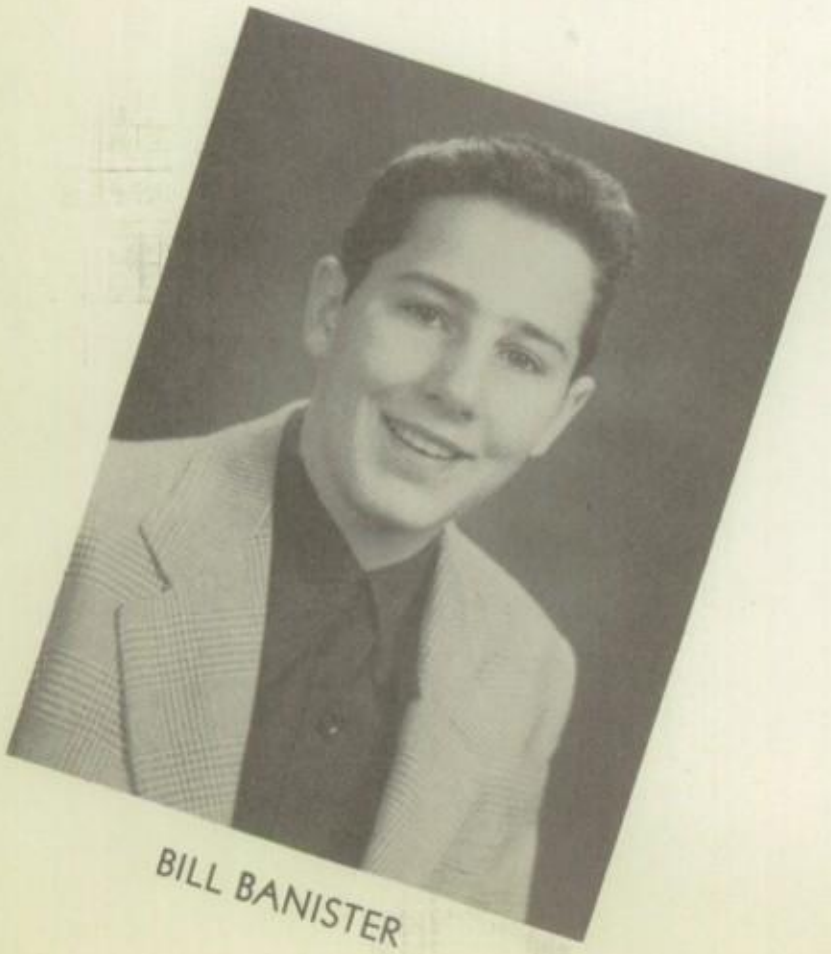

BILL BANISTER

VERBA GEARNER

EVELYN PATTILLO

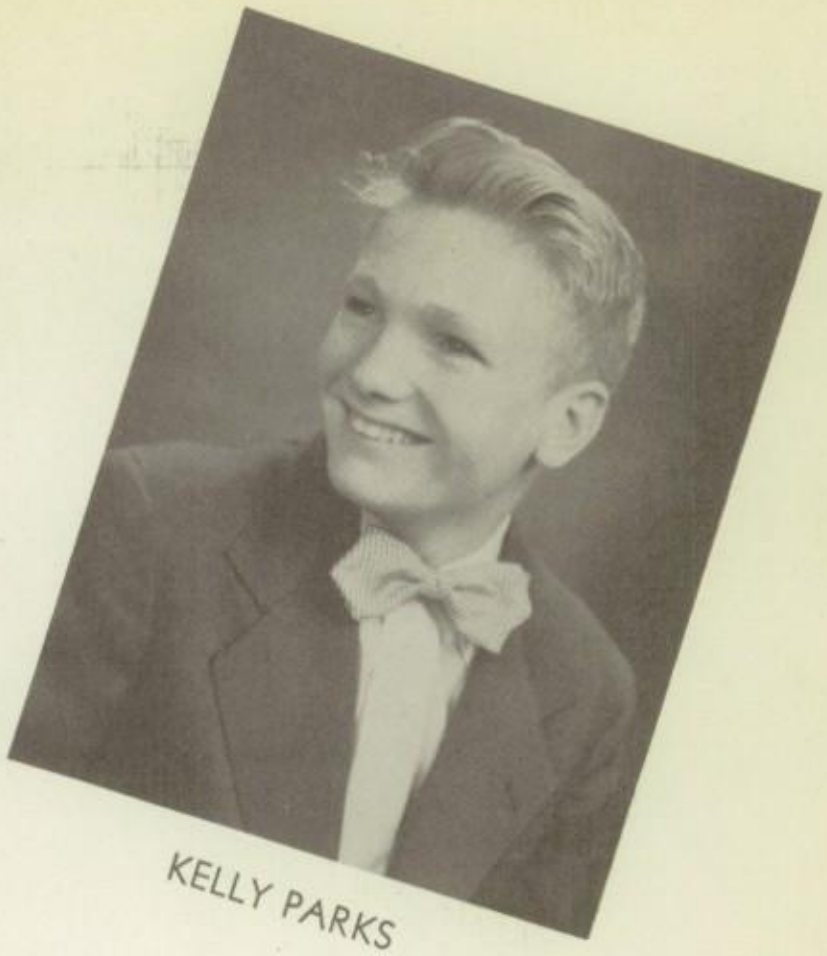

KELLY PARKS

JIM TINSLEY

ROSEMARY LA PLACE

DORIS LYLE

HARVEY MITCHELL

To a swell guy. Lots of Luck
Harvey Mitche

II A

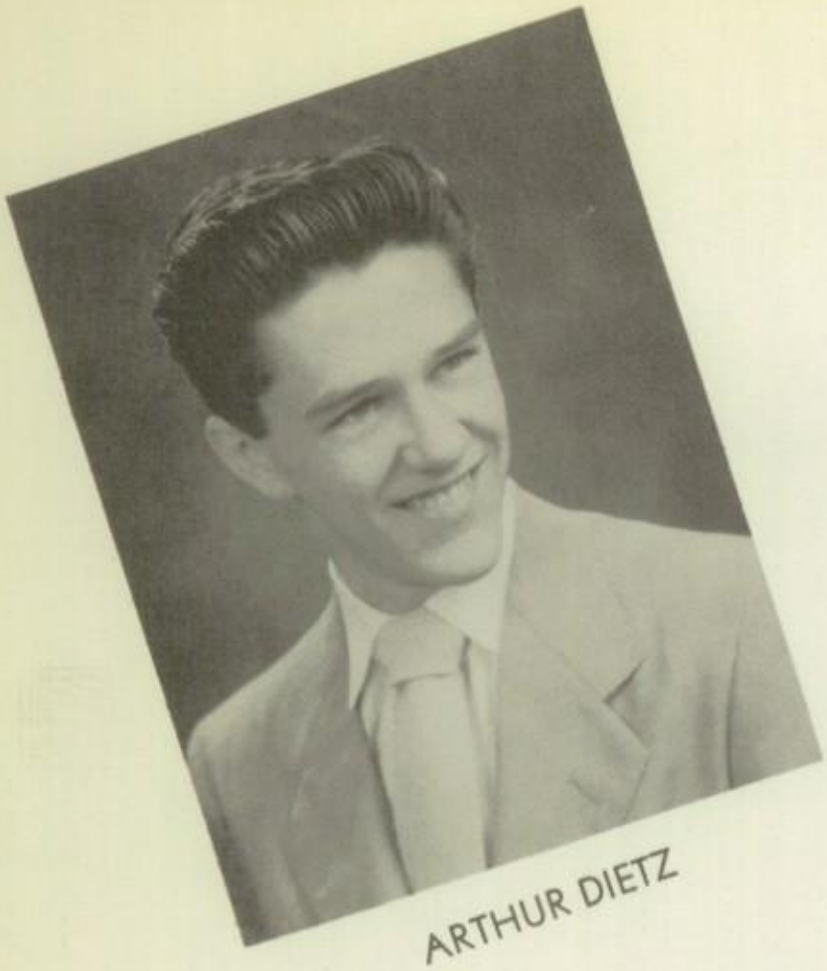

ARTHUR DIETZ

RUBYANN THOMPSON

GAIL PALMER

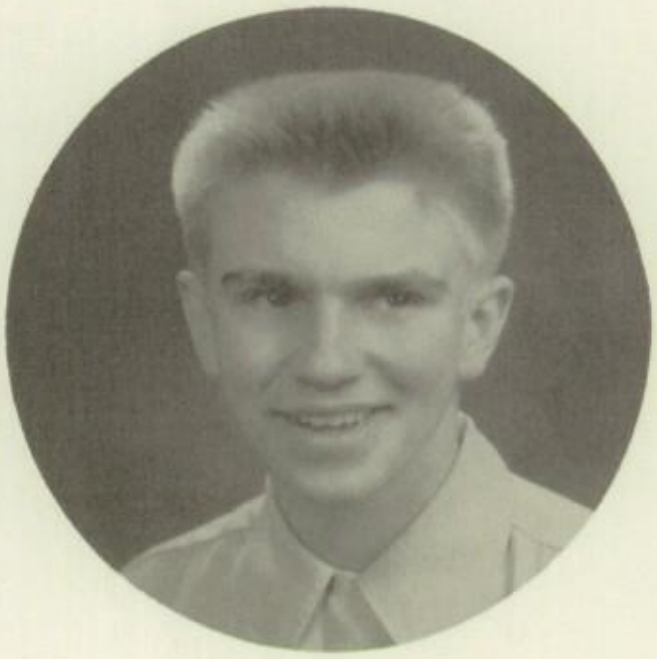

HARLEY CLARK

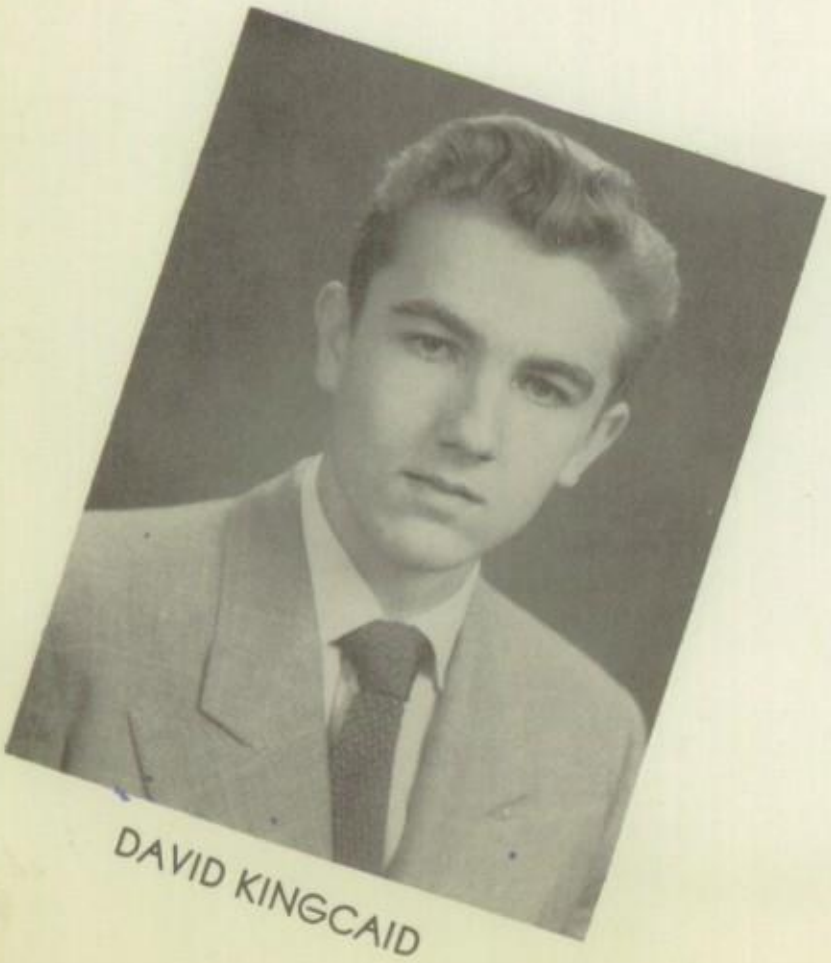

DAVID KINGCAID

KAY LONG

Best wishes to a real swell guy. Lots of luck in your school life.
Glenda

GLENDA USSERY

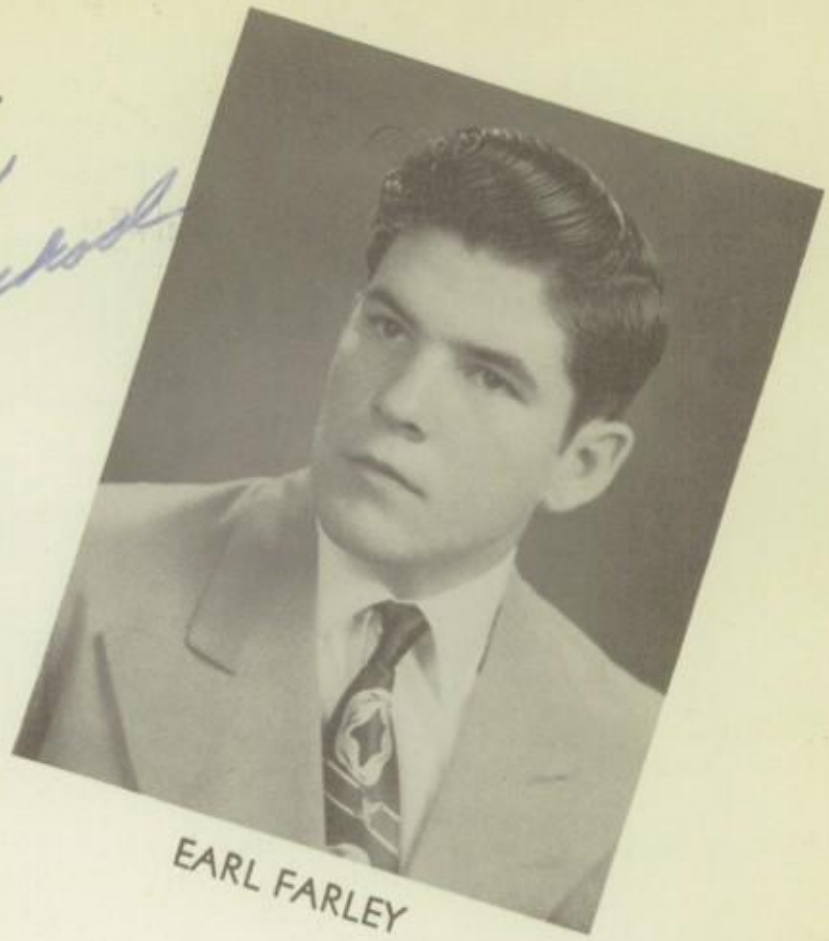

EARL FARLEY

Load of Luck to a real swell guy. Here's hoping you have all the happiness in the world.
Bobbie Lawson

BOBBIE LAWSON

Best Wishes + Lots of Luck to a swell guy
George

GEORGE BRICKEY

Here's wishing the best of luck to a real nice guy. Sincerely, Sue

SUE CAPPS

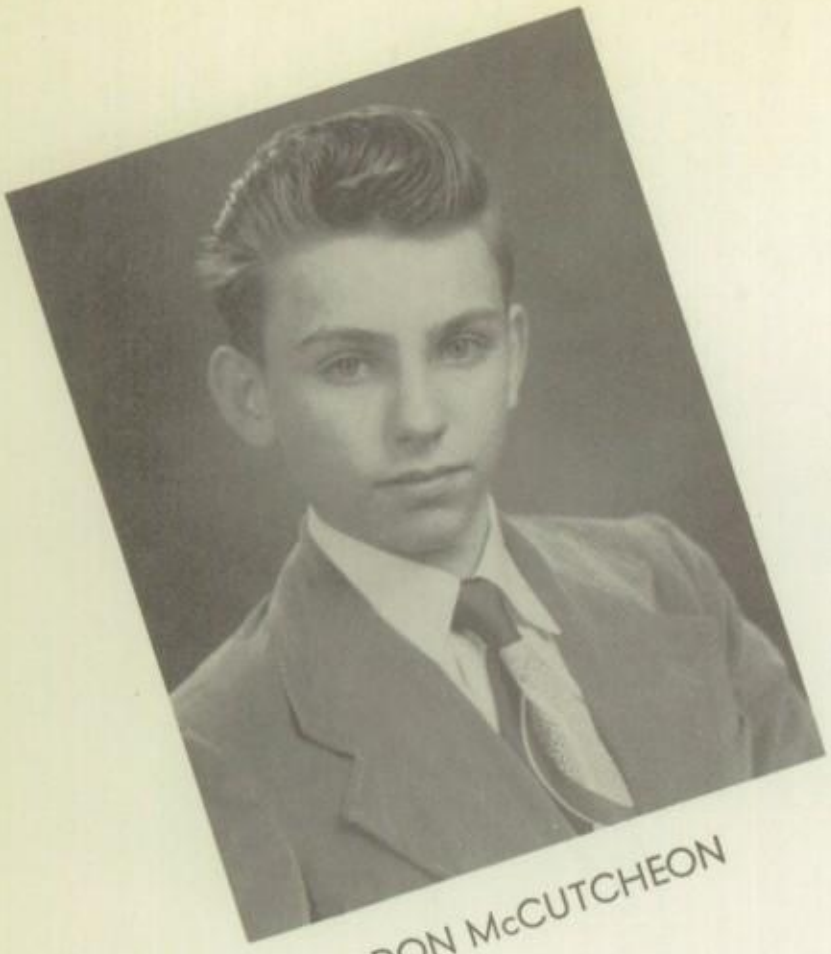

DON McCUTCHEON

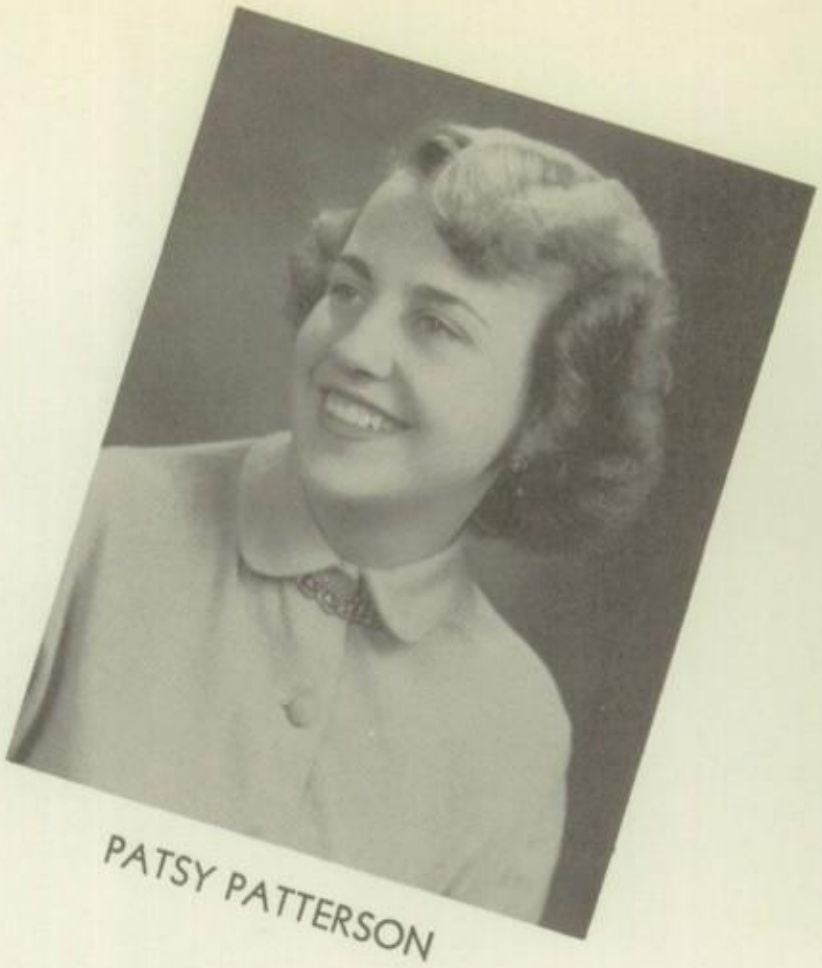

PATSY PATTERSON

BARBARA BRAZZELL

ROBERT BURGESS

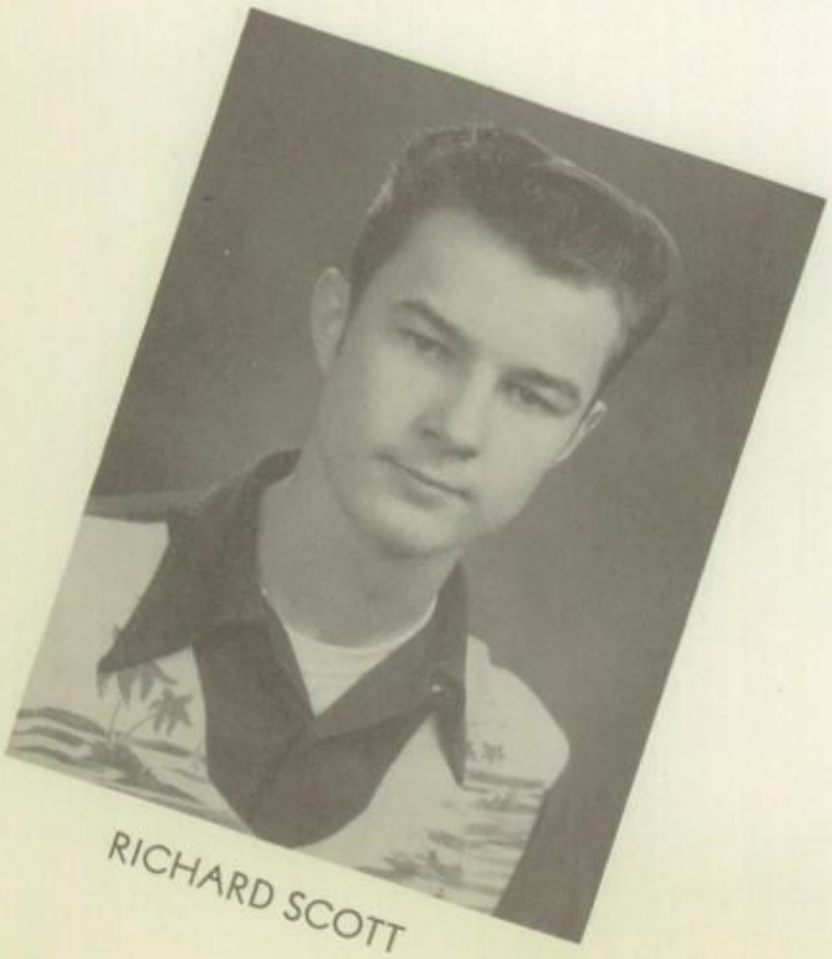

RICHARD SCOTT

CAROL DALE HUDSPETH

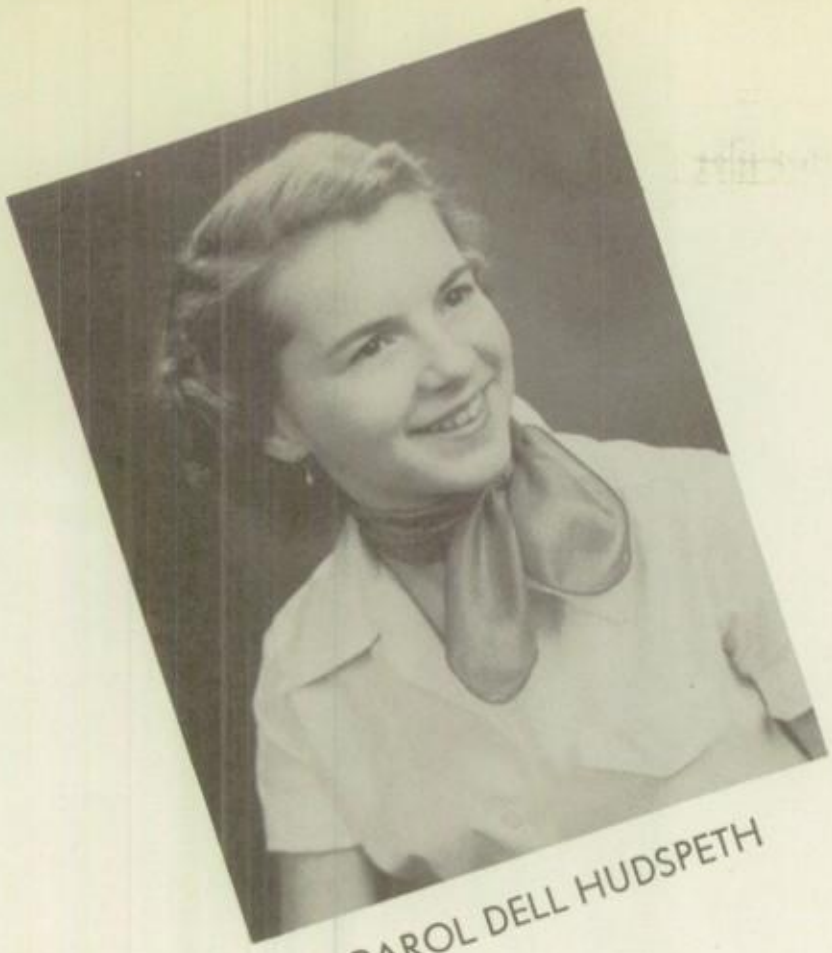

CAROL DELL HUDSPETH

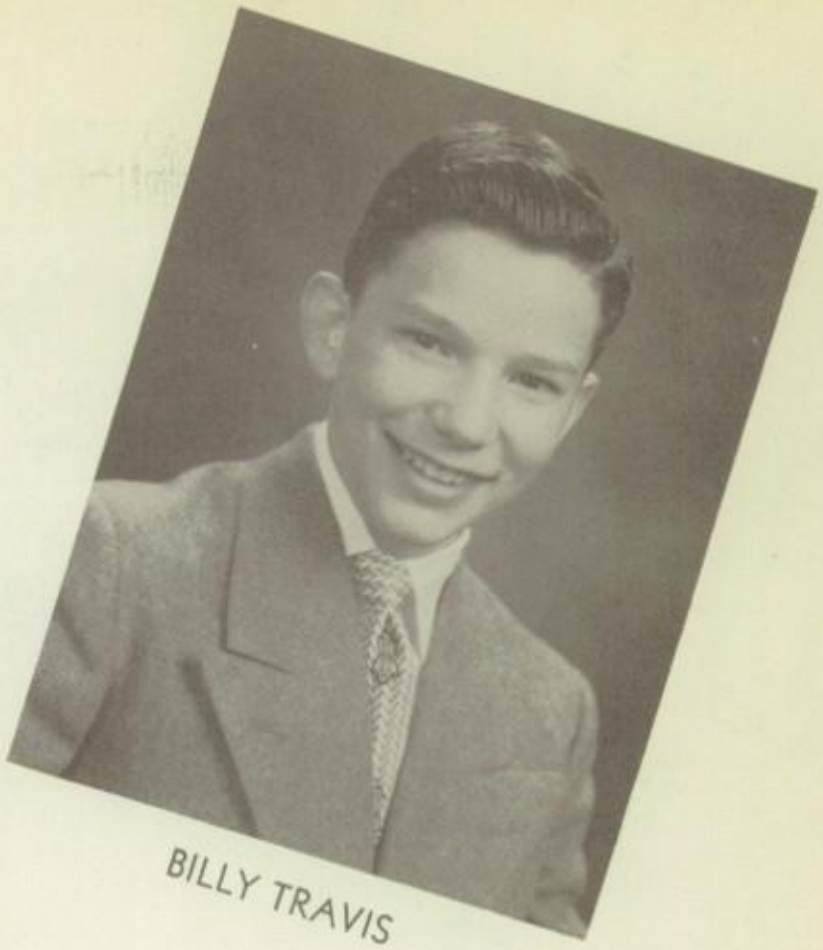

BILLY TRAVIS

CAROLYN DENNIS

WINFIELD SCOTT

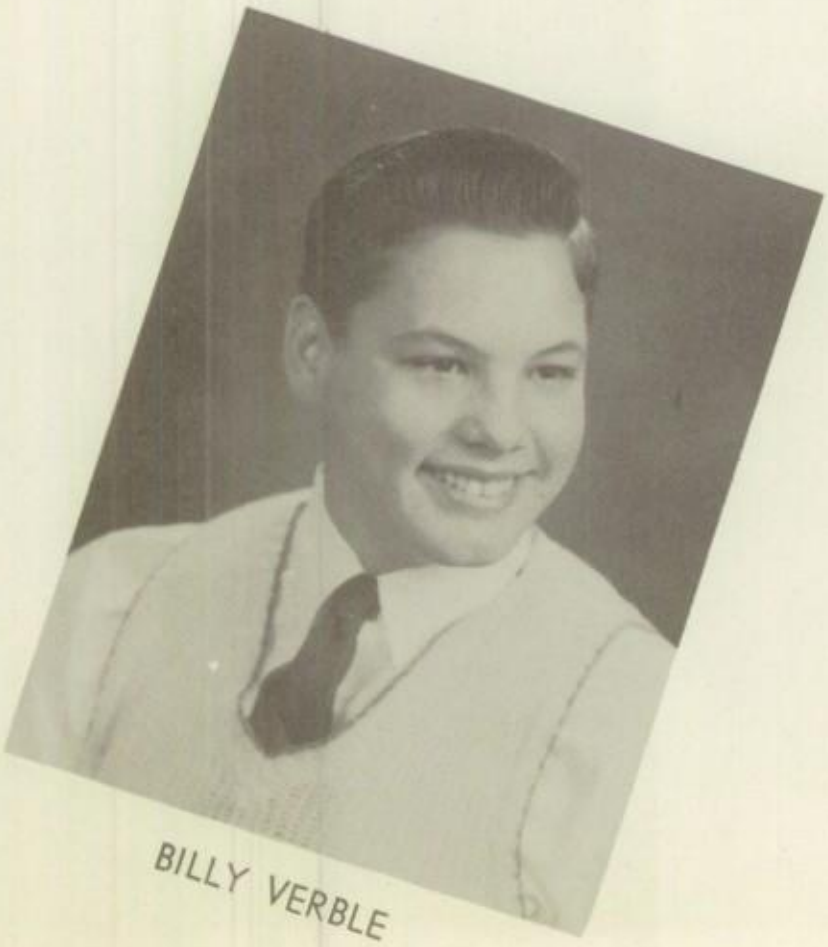

BILLY VERBLE

PAULA MALLOW

VALENTINE DANCE

QUEEN—Betty Jane Sullivan escorted by Robert Kennemer

Princess Rosemary La Place escorted by Jim Tinsley

Princess Bettye Mooring escorted by Don Schoenstein

Princess Gail Peoples escorted by Danny Brown

Princess Betty Miller escorted by John Travis

Princess Sue Newman escorted by Bill Allen

Princess Jo Ann Rogers escorted by Ronnie Richardson

sports

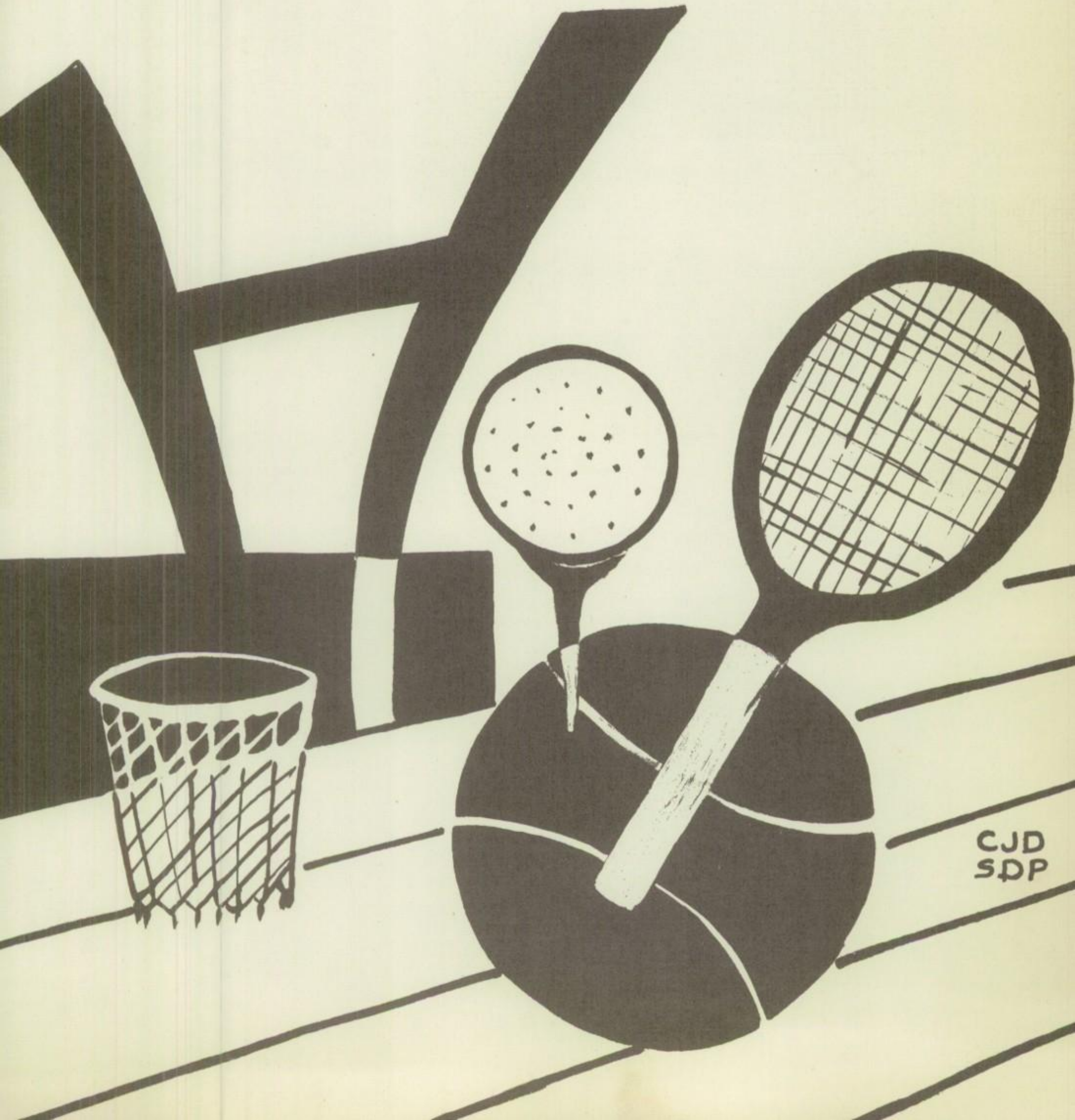

THE SPORTS YEAR AT NORTH DALLAS

Hampered by injuries and lack of experience, North Dallas' football team completed a disappointing season in 1950. Seventh period workouts have already begun, and a new, improved Bulldog eleven will take the field next fall.

The Bulldog basketball team, molded by the new coach, John Rowland, showed signs of improving North Dallas' athletic fortunes, winning several pre-season games. All the city games were hard fought; and although our players were generally out-classed, they never gave up; they were game to the end.

The track team, led by returning lettermen Charles Snyder and Jay Winders from last year's city championship team, appears to be developing into a powerful contender in future meets.

A large baseball squad headed by three returning lettermen, Jeff Aston, Danny Brown, and Mike Treps, has played no games to date, but it appears that an effective nine is shaping up.

The tennis and golf teams, ably directed by their new coaches, Mrs. Dorothy Costin and Mr. Verne Glass for the respective sports, are taking regular workouts in preparation for coming tournaments.

COACHES

EARLE ADKINS
Assistant

RUFUS HYDE
Head Coach

CO-CAPTAINS

RICHARD DELFELD
Back

DANNY BROWN
Back

FOOTBALL

BOBBY CARPENTER
Halfback

FELIX JIMENEZ
Guard

ROBERT KENNEMER
Tackle

DICK MILLER
Tackle

CLIFTON PERRY
Quarterback

JIM ED ROSE
Guard

WILLIAM SAUNDERS
Tackle

CHARLES SNYDER
Back

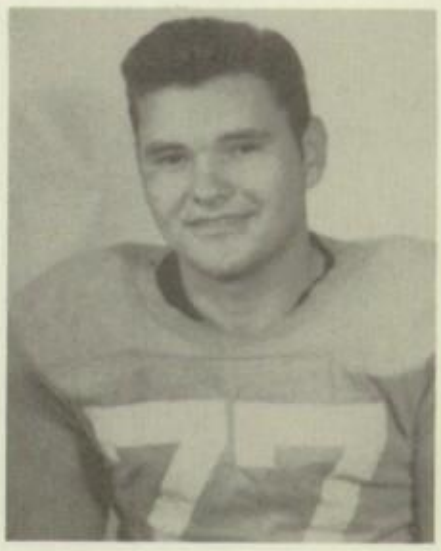

JOHN TANNER
Center

DONALD TEAGUE
Tackle

BILLY WISLEY
Guard

MAYO NEAL
Center

LETTERMEN

DICK HUFF
End

BILLY HOBBS
Guard

TONY DeGRAZIER
End

DAVID KINGCAID
End

DON MATTHEWS
End

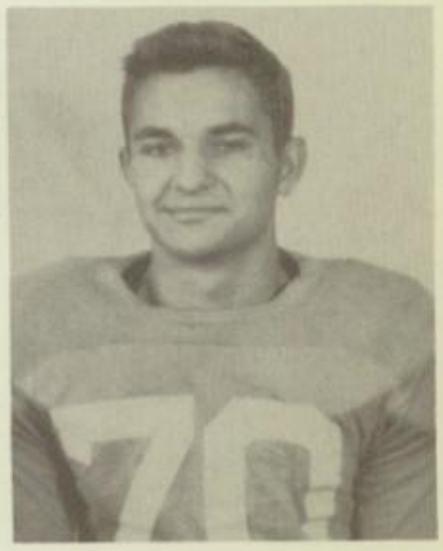

KLYCE JACKSON
Center

DAVID SIMMONS
Halfback

BILLY VINEYARD
Guard

BILLY JOE DORR
Halfback

JAMES GUIMARIN
Halfback

ROBERT BURGESS
Fullback

BOBBY BOHNE
Manager

"A" FOOTBALL TEAM

First row: Manager Harvey Kitchens, Bobby Carpenter, David Rubio, James Guimarin, Robert Burgess, Billy Woodard, Tony De Grazier, Donald Teague, Billy Wisley, Jim Ed Rose, Kelly Parks, manager.
Second row: Manager Bobby Bohne, Will Chapman, James Douglass, Frank Nicholson, Dick Huff, Dick Miller, Klyce Jackson, Mayo Neal, Robert Kennemer, Billy Hobbs, William Saunders, Bill Vineyard, Thomas Chiles, Don Rosen, Phillip Sims.
Third row: Coach Bollinger, Coach Adkins, Duncan Porter, David Kingcaid, John Tanner, Richard Delfeld, Billy Joe Dorr, Danny Brown, Charles Snyder, Clifton Perry, Felix Jimenez, Don Matthews, Coach Hyde.

"B" FOOTBALL TEAM

First row: Manager Harvey Kitchens, Bobby Manson, Louie Phillips Henry Velasco, Derl Hallmark, Brock Emmons, Frank Flynn, Jim Darnell, Larry Stratton, Alton Owens, Don McCutcheon, Bill Verble, Jim Tinsley, Roger Rowland.
Second row: Danny Moore, Stephen Squires, Bill Cobb, Carl Nelson, Tommy Hammer, Bill Banister, Bill Mathias, Richard Cook, Paul Percifield, Arthur Hewett, Ted Tholcken, Edgar Phillips, Corky McGee, Salvador Manriquez, Manager Kelly Parks.
Third row: Coach Hays, Bobby Voirin, Earl Farley, James Willess, Bobby Freeman, Allen Allumbaugh, Donald Holcomb, Milton Padgett, John Alonzo, Donald Sowell, Bill Wooldridge, Jackie Chewning, Donald Treps, Norman Fitzgerald, Jerry Polen, Charles Bruton, Coach Beesley.

"A" BASKETBALL TEAM

First row: Don Matthews, Chuck Doigg, Mgr., Robert Burgess, Billy Joe Dorr.
Second row: Coach Rowland, Mike Stewart, Billy Millet, Jack Whitworth.

"B" BASKETBALL TEAM

Manager
NOLAN BROWN

First row: John Alonzo, George Cole, Coach Earl Beesley, George Poston, Earl Hudson.
Second row: Richard Zimmer, Tony De Grazier, Jennings Bunn, David Kingcaid, Larry Stratton.

TRACK TEAM

First row: Joe Hanley, Clay Atkins, Richard Cooke, Charles Snyder, Victor Gallerano, Billy Hobbs, Claude Smith, Don Metcalfe.
Second row: Manager Pat Hall, Bobby Jimenez, Harry Moore, Don Bohannon, Glen Jones, Dan Fugitt, Robert Armstrong, Sammy Murdock, Don Ridlen.
Third row: Billy Vineyard, Banks Upshaw, Leslie Larson, Jay Winders, David Shipley, Jerry Polen, Dick Miller, Dale Swenson, Bob Callendar, David Kingcaid, Coach B. C. Hays.
Fourth row: Stewart Moore, Billy Woodard, Ronald Chamness, James Guimarin, R. B. London, Roger Williams, Charles Ced, Richard Delfeld.

"A" and "B" BASEBALL TEAMS

First row: Charles Bruton, Danny Brown, Kenneth Shaw, Carl Hearne, George Poston, Mike Treps, Jeff Aston, Dick Huff, Jerry Atkinson, Kenneth Dortch, Jimmy Board.
Second row: Bob Butler, Manager, Don Matthews, Brock Emmons, Tony De Grazier, John Travis, Robert Burgess, Don Treps, John Everett, Earl Hudson, Jimmy Herrington, Jerry Stewart, Duncan Porter, Bobby Freeman.
Third row: Coach Earl Beesley, Weldon Moody, Billy Travis, Robert Anderson, James Choate, Bobby Fryar, Johnny Tresp, Buddy Ford, Uhlen Elliot, Rodney Watkins, Milton Padgett, Mike McClure, Pete Huff, Allen Pearlstein, Ted Tholcken, Klyce Jackson, Alton Owens, John Bob Dodson, Nolen Brown Asst. Mgr., C. M. Bollinger, head coach.

TENNIS TEAM

Ann Tholcken, Peggy Branan, Esther Hagg, Barbara Henderson, Richard McCree, Joyce Stewart, Jim Ed Rose, Monann Chadwick, Gracie Simpson, Tamea Thompson, Diana Parker.

DOROTHY COSTIN
Coach

GOLF TEAM

Will Chapman, Tommy Hammer, Don Weersing, Jerry Dowdy, Jimmy Cone, Carl Nelson.
Not shown: Bert Wallace.

VERNE GLASS
Coach

BOBBY MUNDAY

JOAN PRICE

JO ANNE ROGERS

ANTHONY VALLES

BULLDOG CHEERLEADERS

BILL LACKEY

BARBARA COOK

BETTE HARRIS

CHASE BICKLE

DRILL TEAM

First row: Faye Ledbetter, Nelda Holland, Joyce Ward, Merle Jay, Pearl Jay, Dolores Hartgrove, Carmen Baden, June Black, Pat Morris.
Second row: Janet Ewert, Patricia Harrington, Lois Abel, Betty Harvey, Carolyn White, Joy Anne Moore, Evelyn Pattillo, Margie Peterson, Dusty Anderson, Shirley Kenty, Doris Lyle, Jean Croft.
Third row: Glenda Grant, Shirley Stobaugh, Doreva Bradly, Ann Frazier, Berta Mae Widmann, Martha Mullins, Nina Kernodle, Marlene King, June Thompson, Caleen Freeman, Dorothy Coffin, Helen Willis, Ann Jones, Janice Dalton, Nancy Walker.

Not shown: Pattie Bedker, Molly Boss, Mary Ann Kopecky, Bettye Mooring, Joan Owen, Joanne Poe, Ethel Merle Smith, Jean Stern, Sheila Totebusch, Darlene Waller.

1950 FOOTBALL SWEETHEART and PRINCESSES
Princesses Jo Ann McGarr, Ferle Jean Phelps, Queen Betty Jane Sullivan,
Princesses Marian Sherard, Carole Weiler.

JOCKEY CLUB FOOTBALL DANCE

SAN SOUCI BASKETBALL DANCE

King, Dribble Don Matthews escorting Carolyn Mathis
Little Drip Tony DeGrazier escorting Lou Ann Pierce
Little Drip Robert Burgess escorting Doris Lyle
Little Drip Scott McCall escorting Kathleen Jamison
Little Drip Jennings Bunn escorting Paula Johnson
Little Drip John Alonzo escorting Vallie Kennedy
Little Drip Larry Stratton escorting Beverly Ballou
Little Drip David Kingcaid escorting Darlene Walle

O. S. GIVES HIS ANNUAL FOOTBALL BANQUET

O. S. PRESENTS HIS MOST VALUABLE PLAYER AWARD

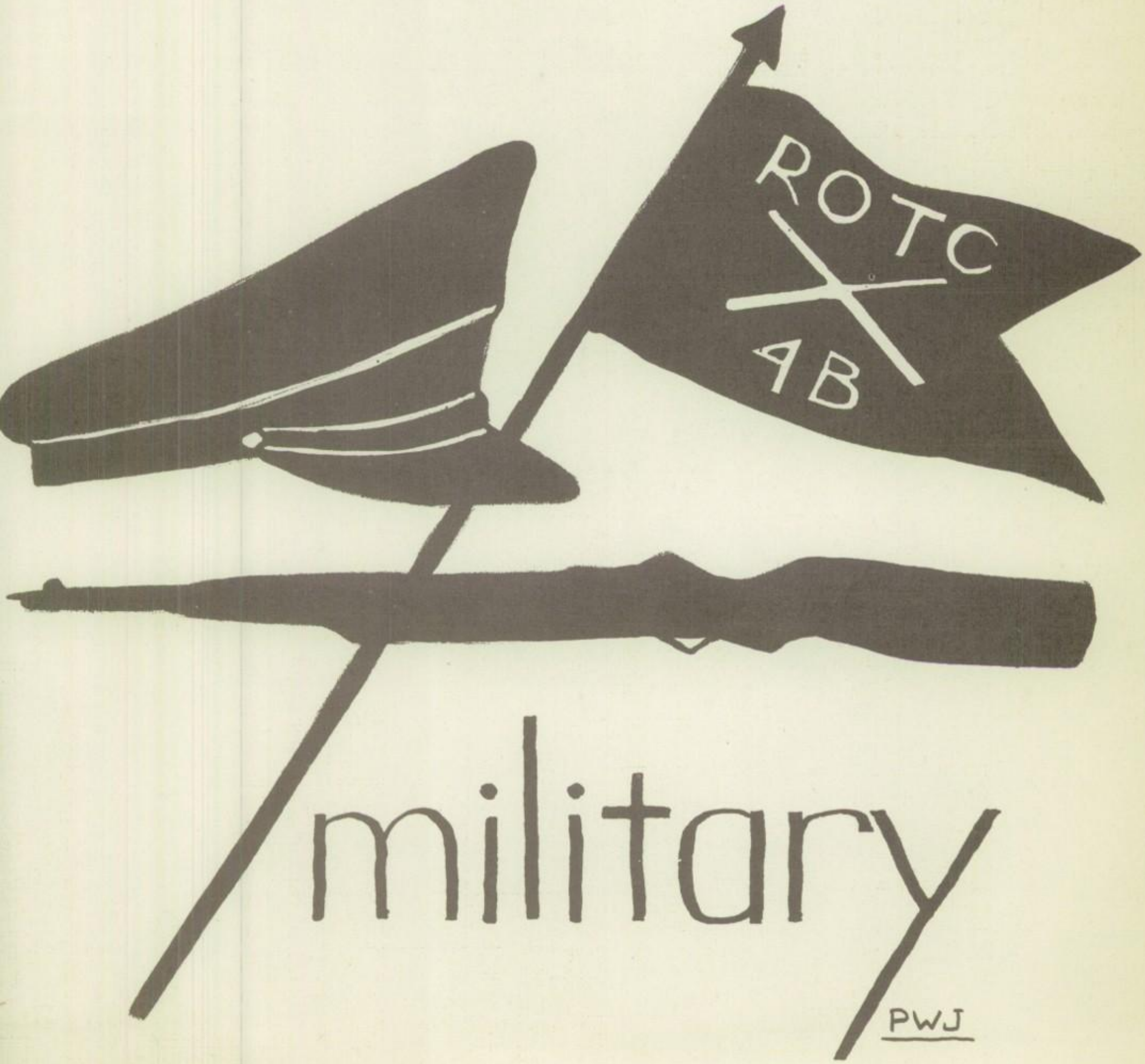
ROTC
AB
military
PWJ

DEDICATION

We of the Military Department dedicate our part of the '51 VIKING to Miss Adele Epperson for her willingness to help any boy of the school at any time.

HARRY E. MENEZES
Major

Harry E. Menezes

Good Luck.
Capt Joe M. Hill

KNOX E. TRAMMEL
Sgt. 1st Cl.

JOE M. HILL
Captain

THOMAS BORDERS
M/Sgt.

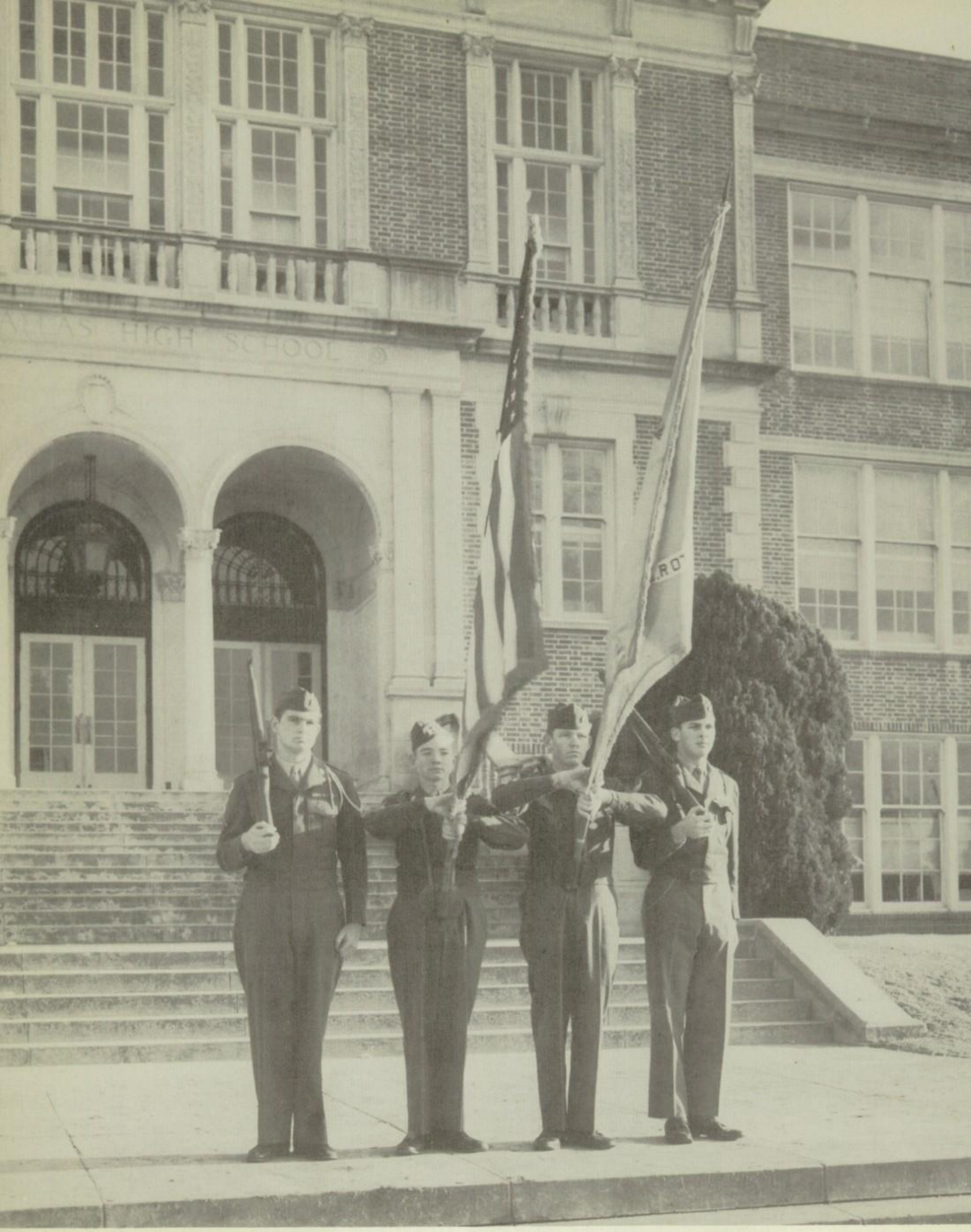

COLOR GUARD, FOURTH REGIMENT

JERRY F. MOFFITT
Cdt. Col. US ROTC
Commanding

BOB HUFFMAN
Cdt. Lt. Col. US ROTC
Executive Officer

GENE LESLIE
Cdt. Maj. US ROTC
Adjutant

RAYMOND RABKE
Cdt. Maj. US ROTC
Intelligence

RICHARD BOUSKA
Cdt. Capt. US ROTC
Plans and Training

BILL TERRY
Cdt. Maj. US ROTC
Supply

COMMISSIONED OFFICERS

Kneeling: Colonel Jerry Moffitt, Lt. Colonel Bob Huffman.
First row: Major Gene Leslie, Major Raymond Rabke, Major Bill Terry, Captain Richard Bouska, Captain John Bates, Captain Jennings Bunn, Captain Bobby Carpenter, Captain Bob Swepston.
Second row: Captain Joe Taylor, 1st. Lt. Eugene McCrary, 1st. Lt. Jerry Brazzell, 1st. Lt. Bill Bass, 2nd. Lt. Donald Keatts, 2nd. Lt. Buddy Sutton, 2nd. Lt. Carl Burgen.
Third row: 2nd. Lt. Brice Mackey, 2nd. Lt. Jimmy Brennan, 2nd. Lt. Melvin Weinberg, 2nd. Lt. Dick Miller, 2nd. Lt. Edward Jungbluth, 2nd. Lt. Dick Huff, 2nd. Lt. Buddy Patterson, 2nd. Lt. Eddie Schwille.
Not pictured: 2nd. Lt. David Simmons

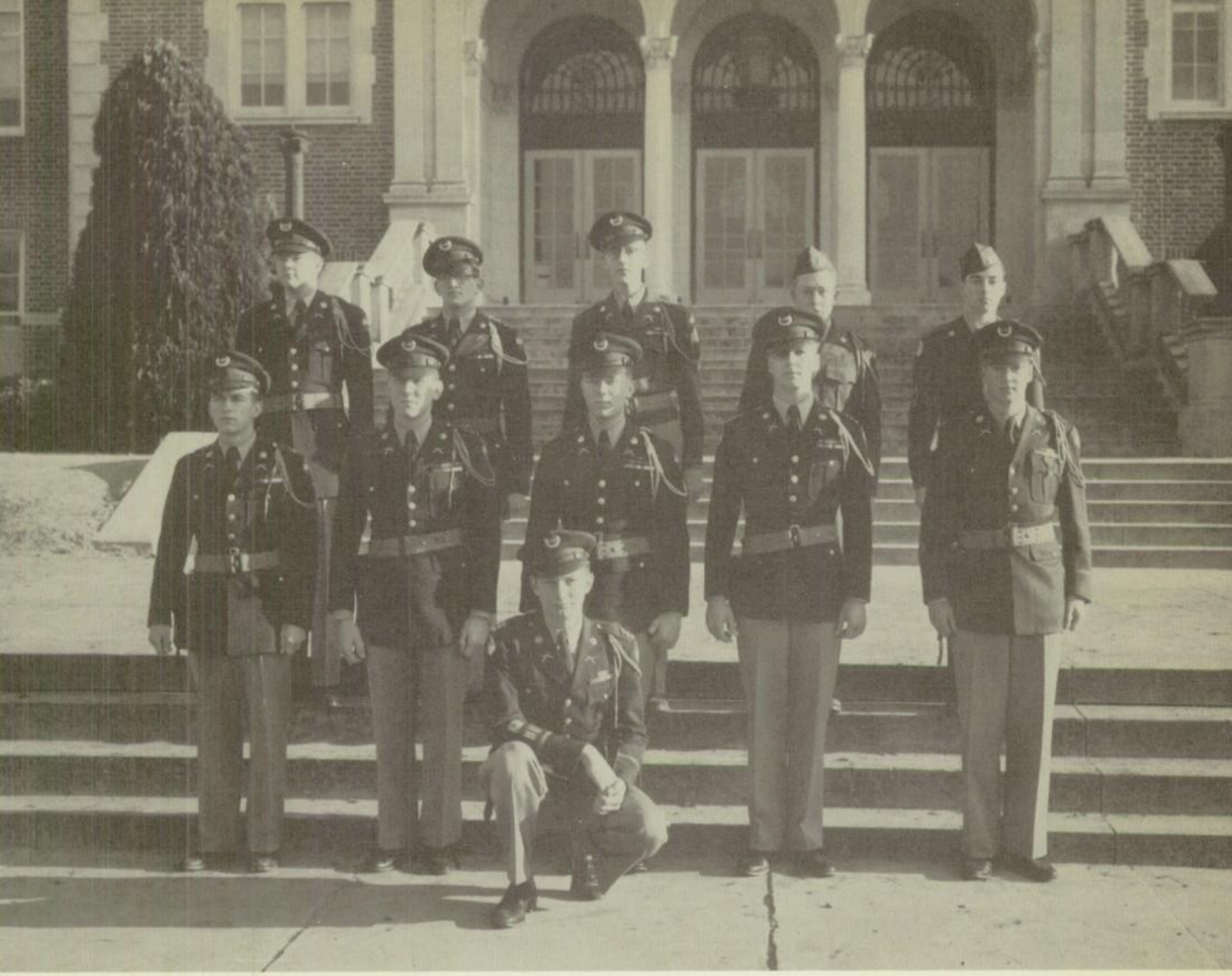

REGIMENTAL STAFF

Kneeling: Jerry Moffitt.
First row: Major Gene Leslie, Lt. Colonel Bob Huffman, Major Raymond Rabke, Capt. Richard Bouska, Major Bill Terry.
Second row: Capt. Bob Rowe, Capt. Jim Rose, 1st Lt. Eugene McCrary, Sgt. Bob Butler, 1st Lt. Don Keatts.

RIFLE TEAM

Kneeling: Major Gene Leslie, M/Sgt. Bobby Cooper, 2nd. Lt. Ed Jungbluth, Sgt. Ken Shaw, Sgt. William Hafertepe, Cpl. Kelso Chandler.
Standing: Sgt. 1st Class Knox Trammell, Cpl. Bob Stanley, Pfc. Don Brown, Cpl. Gordon Darnell, Pvt. Derl Hallmark, Sgt. Bill Wooldridge.

COMPANY A

Kneeling. Captain John Bates.
First row: Pfc. Wayne White, Sgt. Ronald Freeman, Pfc. Cullen Rogers, Pfc. Dan Harrison, Pvt. Richard Peterson, Pvt. Harold Coppedge, Pvt. James Choate, Pvt. Dave Covington, Pvt. Eulan Elliot, Cpl. Sam Lofton, 2nd. Lt. Brice Mackey.
Second row: Pvt. Ellis Chadick, 2nd. Lt. Carl Burgen, Pfc. Robert Perry, Pfc. Maurice Ballas, Pvt. Jody Patterson, Pvt. John Dodson, Pvt. Ronnie Chesney, Pvt. Roddy Watkins, Pvt. Eddie McBee, Pvt. Bill Summers.
Third row: 2nd. Lt. Buddy Sutton, Pfc. Richard McCree, Pvt. Buddy Metcalf, Pvt. Mike McClain, Pvt. Bobby Jimenez, Pvt. Dick Benson, Pvt. Dick Huff, Pvt. Wayne Jones, Pvt. Neal Gardner, F/Sgt. John Hunt.
Not pictured: Pvt. John Altermann, Pvt. Don Brown, Pvt. Charles Ced, Pfc. Bobbiee Darrell, Pfc. Derl Hallmark, Pfc. Willis Morrison, Pvt. Allen Pearlstein, Pvt. Freddie Thompson, Pfc. Dale Thornhill.

JOHN BATES
Captain

BUDDY SUTTON
2nd Lt.

CARL BURGEN
2nd Lt.

BRICE MACKEY
2nd Lt.

COMPANY B

Kneeling: Capatin Jennings Bunn, 1st Lt. Jerry Brazzell.
First row: 2nd Lt. Jimmy Brennan, Pvt. Paul Lowe, Pvt. Eddie Nutter, Pfc. James Louis, Pvt. Billy Jackson, Pvt. Francis Sutton, Cpl. Mayo Neal, Pvt. Bill Kelly, Pvt. Stuart Walker, 2nd. Lt. Melvin Weinburg, Pvt. Phil Phillips.
Second row: Pvt. Arthur Hewett, Pvt. Charles Tanner, Pvt. Phillip Vogel, Pvt. Mike Anderson, Pvt. Billy Allen, Pfc. Eugene Traylor, Cpl. Jack Alter, Pfc. Harry Moore, Pvt. Robert Marshall, Pvt. Charles Lillis.
Third row: Pfc. Jack Chandler, Cpl. Pertu Vertanen, Pvt. Tommy Black, Pvt. Sammy Caldwell, Pfc. Johnny Davies, Pfc. Truman Baughman, Pfc. Jimmy Cox, Pvt. Horace Johnson, Pfc. Ben Brown.
Fourth row: Cpl. Bob Osburn, Pfc. Gene Gardner, Pfc. Albert Shanks, Cpl. Charles Locke, Cpl. Buddy Ford, Pfc. James Willis, Pfc. Bob Callende, Pfc. Sunny Parks, Cpl. Ralph Spaugh, Cpl. Gordon Darnell, Cpl. Gary Johnson.
Not pictured: Pvt. Louie Phillips, Cpl. Jerry Dowdy, Sgt. John Parks, Cpl. Joe Morris, Pvt. Russel Smith, Pvt. Larry Tanner, Pvt. Phillip Sims, Pvt. Kirby Pressly, Pvt. Milton Padgett, Pfc. Harvey Mitchell.

JENNING BUNN
Captain

JERRY BRAZZELL
1st Lt.

JIMMY BRENNAN
2nd. Lt.

MELVIN WEINBURG
2nd. Lt.

COMPANY C

Kneeling: Captain Bob Swepston.
First row: Pfc. Bill Swann, Cpl. Bob Burch, Pfc. Wesley Watts, Pvt. Jimmy Nabors, Pvt. John Stradley, Sgt. Mack Terrell, Pfc. Jack Murdock, 2nd Lt. Dick Miller.
Second row: Cpl. James Ray, Sgt. Jack Rogers, Cpl. J. C. Oehler, Pvt. John Ferguson, Pvt. Hudson, Pvt. Ned Jarrett, 1st. Sgt. Jimmy Cone.
Third row: Cpl. John Anastopolus, Pfc. Tommy Harris, Pvt. Neal LaRue, Pvt. Glen Chamness, Cpl. Charles Holman, Pvt. George Powell.
Not pictured: Pfc. George Brickey, Pvt. James Brooks, Pfc. Jimmy Cluck, Pvt. Arthur Dietz, Sgt. Jimmy Herrington, Pfc. William Hoebe, Pvt. John Hudson, Pfc. Gordon Johnson, Pfc. Harvey Kitchens, Pfc. John Lamoreux, Sgt. Richard McCarter, Pvt. Jerry O'Neal, Cpl. Bob Stanley, Pfc. Gale Thornhill.

BOB SWEPSTON
Captain

DICK MILLER
2nd Lt.

COMPANY D

Kneeling: Captain Bobby Carpenter, 1st. Lt. Bill Bass.
First row: Sgt. Claude Weatherford, Cpl. Teddy Leiman, Pfc. Bobby Smith, Pvt. Lewis Fetzer, Cpl. Ronnie Nash, Pvt. Gerald Johns, Pfc. Ervin Marriot, Pfc. Larry Hamilton, Pvt. Tommy Chancellor, Pvt. La Roy Carson, Cpl. Jerry McNeil, Sgt. Ken Shaw, Pfc. Harold Ratcliff, Pvt. Gary Pursel, Pvt. Keith Gill.
Second row: Pfc. Tommy Osteen, Cpl. Bill Cobb, Pvt. Phillip Welch, Pfc. Albert Wallis, Pvt. Dick Berry, Pfc. Robert Hasty, Pvt. John Boorman, Pfc. Carl Nelson, Pfc. Jimmy Board, Pvt. John Dobbin, Sgt. William Hafertepe, 2nd. Lt. Ed Jungbluth, Sgt. Bob Burks, Pvt. George Bowen, Pvt. Robert Bracken.
Third row: Sgt. Jack McCoy, Sgt. Thomas Chils, Pfc. Harley Clark, Pfc. Ed Copley, Pvt. Richard LaSance, Pvt. Lonnie Chesney, Pvt. Stephen Wechsler, Pfc. Eddy Vick, Pfc. James Forester, Cpl. Tommy Hammer, Cpl. Eugene Coleman, Pfc. Richard Vandergrif, Pfc. Dale Swenson, Cpl. Ronan McDonald, Pfc. Walter Phillips.
Not pictured: Pfc. William Alvis, Pvt. Bobby Freeman, Pvt. John Hampton, Cpl. Billy Huffhines, Pvt. Steve Kosanke, Pvt. Paul Percifield, Pvt. Roger Rowland, Pvt. Coleman Searcey, Pvt. Carl Srygley, Pvt. Billy Young.

BOBBY CARPENTER
Captain

BILL BASS
1st Lt.

ED JUNGBLUTH
2nd. Lt.

COMPANY E

Kneeling: Captain Joe Taylor.
First row: Cpl. John Reynolds, Sgt. Gerald James, Cpl. Charles Howard, Pfc. Noel Garland, Pvt. Don Weering, Pvt. Robert Conkle, Cpl. Albert Baril, Pfc. Douglas Mayo, Pvt. Bill Mize, Pvt. Allen Stewart, Cpl. Charles Holcomb, Sgt. Frank Cinatl, Cpl. Bill Banister, Sgt. Jack Chewning, 2nd. Lt. David Simmons.
Second row: Pfc. David Kincaid, Pvt. Robert Nelson, Pfc. Bill Little, Pvt. John Anderson, Pvt. Gary Capps, Pvt. Kenneth Wickman, Pvt. George Brashur, Pvt. Lewis Morris, Cpl. Jim Tinsley, Pvt. Donald Violet, Sgt. David Hunter, Sgt. Bill Wooldridge, 2nd. Lt. Dick Huff.
Third row: Pfc. Howard Johnson, Cpl. John Scott, Pfc. Charles Roark, Pvt. Claude Smith, Cpl. Robert Ralston, Pvt. Jerry Atkinson, Pvt. Winfield Scott, Pvt. Richard Scott, Pvt. Johnny Halbert, Pfc. Harold Stein, Pfc. Travis Henson, Pvt. James McGall, Cpl. Kelso Chandler, Sgt. Robert Mengel.
Not pictured: Pvt. Tommy Brown, Pvt. Don Bird, Pvt. Jimmy Campbell, Sgt. Robert Cooper, Pvt. Bruce Cunningham, Pvt. David Fairchild, Pfc. Marcus Gifford, Sgt. Billy Hobbs, Sgt. Klyce Jackson, Pvt. Welba Keetch, Pvt. Eugene Ladd, Pvt. Larry Pankey, Pvt. Bobby Voirin, Pfc. John Wilkinson.

JOE TAYLOR
Captain

DICK HUFF
2nd Lt.

(Not Shown)
DAVID SIMMONS
2nd Lt.

BAND

Kneeling: Buddy Patterson—Band Commander.
First row: Bobby Flecthner, Eugene Coleman, Leo Harrisis, Bob Hall, Eugene Puckett, Jimmy O'Brien, Anthony deHaro.
Second row: Geoffrey Wan, Eddie Schwille, Bob Abbott, Gerald Grantham, Jimmy Crabbe, Ross Meyer, Harold Howard, Jerry Faucher.

BUDDY PATTERSON
2nd Lt.

EDDIE SCHWILLE
2nd Lt.

GENERAL GREINER PRESENTING COMMISSIONS

BODY BEAUTIFUL
"Heaven Forbid"
"BLUE EYES" MOFFITT
THIS IS THE LIFE?
HUFFMAN
SIGH
HOLLYWOOD SUNTAN
HUH?
INNOCENT PASTIME
ROTC
B
LOOK AT THE "DARDIE"
ROTC
B
DUH

ads

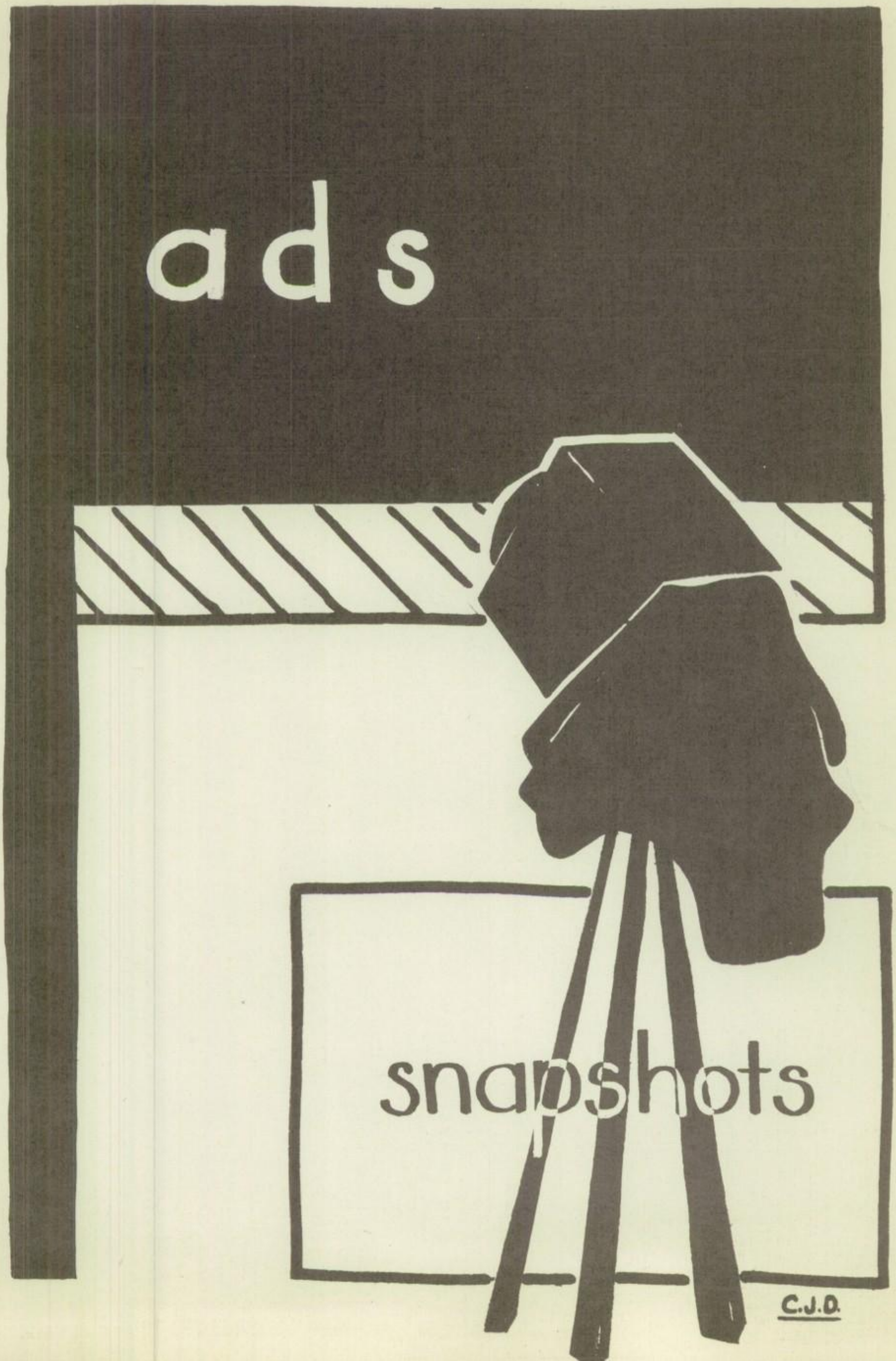

TEXAS
SMILE AT THE BIRDIE!

Compliments

SOUTHWESTERN BALFOUR CO.

Supplying

SENIOR RINGS CLUB PINS

COMMENCEMENT INVITATIONS

Downtown Sales Office

SANGER BROS. — SECOND FLOOR

Telephone Riverside-4079

W. A. Enholm Floor Coverings
Carpets — Rugs — Linoleum
4109 Oak Lawn LA-0710

FITTZ WASHATERIA
"We specialize in shirt service for men"
4520 McKinney LO-9024

LAKEWOOD JEWELERS
Diamonds—Watches—Jewelry—Gifts
Guaranteed Watch Repairing
2011 Abrams Road TE-8062

LOBELLO'S BARBECUE
Lakewood
Beef Ham Ribs

The "New Look"
in Shoe Repairing
Highland Park Shoe Service
Metalizing Baby Shoes
D. D. Edgar, Mgr. 3223 Knox St.
LA-0264 Dallas, Texas

LA-7321 3211 Knox St.
HANDLEY'S
KNOX STREET CLEANERS
Re-weaving
Hats Cleaned and Blocked

Flowers for All Occasions
Exclusive but not Expensive
BLOSSOM SHOP
61 Highland Park Shopping Village
LA-5138

DI-9721

INWOOD HARDWARE

5401 Lovers Lane at Inwood
Dallas, Texas

CHARLES H. HILL, JR.
Owner

The Sherwin-Williams Co.
4200 Oaklawn LO-3858

Household Furniture Co.
4411 - 15 Ross Avenue TA-1124
New & Used Furniture
"We Pay Cash & More
for Used Furniture"

Phone RI-9130 1804 Elm Street
SUTTON'S GIFT SHOP
Exclusive Hand Made Linens
Infants' and Children's Wear
Dallas, Texas

Mathis' Cleaners
3026 Knox Street LA-0357
Free Pick-up and Delivery

MESSINA BROTHERS
Leather Gifts
Invisible Shoe Repairing
LA-2812 4335 Lovers Lane

Miracle Mile Pharmacy
4400 Lovers Lane EM-7191
Free Delivery
Registered Pharmacist
on Duty at All Times

B. C. GERSCH
BARBER SHOP
4331 Lovers Lane
"It Pays to Look Well"

Before You Buy
Electric Appliances
See
Rob Roy Electrical Co.
2914 N. Henderson

Rowe's Tom Thumb Food Market
4159 McKinney
LO-9049

University Beauty School
"Where Hair Styling is an Art"
Enroll Now — Earn Room and Board
Day and Night Classes — Low Tuition Rates
Complete Beauty Service to Public
4447 McKinney LO-3886

Radios Television Appliances
Williams Radio Corp.
Sales Service Installation
Electronic Specialists
J. Loyd Williams LA-4585
2924 Oak Lawn Dallas

ADVANCE CLEANERS
Complete Modern Cleaning Plant
JU-3322
T. M. Brown, Prop. 3900 Cedar Springs

Dr. Paul R. Fowler
OPTOMETRIST
LA-9116
15 Hi-Park Shopping Village

Your dollar buys more
shoe values at . . .
Bridges SHOE STORES
Oak Cliff—310 W. Jefferson
Highland Park—4222 Oak Lawn
East Dallas—1910 Skillman

Compliments of
BUNNYGRAPH STUDIO
"Your Child's Photographer"
7811-A Inwood Road DI-4166

BOSTICK CLEANERS
3403 Love Field Drive—DI-1325
5408 Lovers Lane—DI-8260
Free Pick-up and Delivery Service

ROBERTSON'S CAKE SHOP
2309 Abrams Road
TR-8230

F. W. WOOLWORTH CO.
3216 Knox Street
Everything for Home
School and Office

the best OF EVERYTHING WESTERN!
Whether you're rancher or smart loafer, you'll appreciate Ring & Brewer's big, bright and handsome round-up of Western wear. We've everything from sombreros to boots for everybody in the family!
Ring & Brewer
ELM BETWEEN ERVAY AND ST. PAUL

FEET HURT?

You can walk in style and comfort in
Knapp Aerotred Shoes
for Men and Women
H. B. MORGAN
Texas Distributor
3909 Oak Lawn
LA-3889

Congratulations to '51 Seniors
HAROLD GIDDENS SERVICE STATION
Oak Lawn and Rawlins Streets
Phones
LO-3455 LA-0197

BILL RUSSELL SERVICE STATION
Doctor of Minor Repairs
LA-4496
Oak Lawn & Avondale

CHARLES and NANCE
BEAUTY SALON
63 Hi-Park Village
LA-2137

Oak Lawn Beverage Inn
and Tolle Meat Company
3903 Cedar Springs Road
Phone LA-3007

C. G. (ANDY) ANDERSON'S
HUMBLE
Humble Service Station
3927 Oak Lawn at Avondale
Phone LA-1766

Compliments of

Ike Clark Sports Wear
DALLAS, TEXAS

Dallas' Finest Neighborhood Store

P. C. Brown's
CLOVER FARM STORE

Groceries

Refrigerated Vegetables and Meats

JU-6801 or LA-0295

3119 N. Haskell

DOSSETT'S CLEANERS

338 Casa Linda Plaza
FA-5555

1620 Forest
HA-7348

ASHBURN'S ICE CREAM
3310 Knox
4427 Lovers Lane
1907 Skillman

LILLIAN E. RUSH
A Complete Line of
Supplies and Materials
for the
ARTIST AND ART STUDENT
Art Books — Picture Framing
1205 Elm RIverside 6886

ANTIQUES
Emmett Miller Bea Ginther
3019 N. Haskell JU-1758

"Shop for the Family"
BURR DEPARTMENT STORE
Knox at Cole LO-6500

BUCK'S A.G. FOOD STORE
4908 Ross

CHESNEY JEWELERS
Gifts
7817 Inwood DI-5251
Dallas 5, Texas

ART CRAFT VENETIAN BLINDS
The Sam A. Wing Co., Inc.
TAylor 5149

Save 25% to 50%
on Flowers
INWOOD VILLAGE FLOWER
MARKET
Inwood Road at Boaz DI-6732

Congratulations and Best Wishes

from
An Old Bulldog

Congratulations
to the Class of '51

HIGHLAND PARK
SECRETARIAL SCHOOL

40½ Highland Park Village
LA-7473

WILCOX LUMBER CO.

Lumber and Appliance Dept.

Paint Department

4611 - 15 Cole Ave. Knox Street
LA-4165 LO-3855

R. L. THOMPSON'S

Texaco Service

Washing — Polishing
Tire Repair — Lubrication

Road Service

Oak Lawn at Newton LA-7733

Cold Fur Storage

AVALAWN
LAUNDERERS

3923 Cedar Springs
Phone LA-5149 W. L. Smith

Cleaners Dyers Hatters

SNAPPY SERVICE SYSTEM
"Hamburger Haven"
3522 Greenville TE-0924
Next to Granada

Reed's Texaco Station
3000 North Henderson
TE-0826 Dallas
Quick Road Service

Congratulations
'51 Seniors
ARCADIA THEATER
2005 Greenville

INWOOD CAMERA CENTER
5322 Lovers Lane
Dallas, Texas

J. C. PENNEY
1917 Greenville
VI-2535

Silhouette Beauty Salon
2906 N. Henderson
Dallas, Texas
"Your Friendly Neighborhood Shop"
Pearl Dunn, Owner UN-4446

Gifts Gift Appliances
STATON'S GIFT SHOPPE
Chinese, Bisque and Dresden Figurines
Lamps and Greeting Cards
4230 Oak Lawn Avenue LO-2226

"Al" Tacker Service Station
Ross and Greenville
UN-3421

J. M. NEWMAN
Fine Leather Goods
Gifts — Luggage — Brief Cases
2328 N. Henderson VI-3122
Across from Capitan Theatre

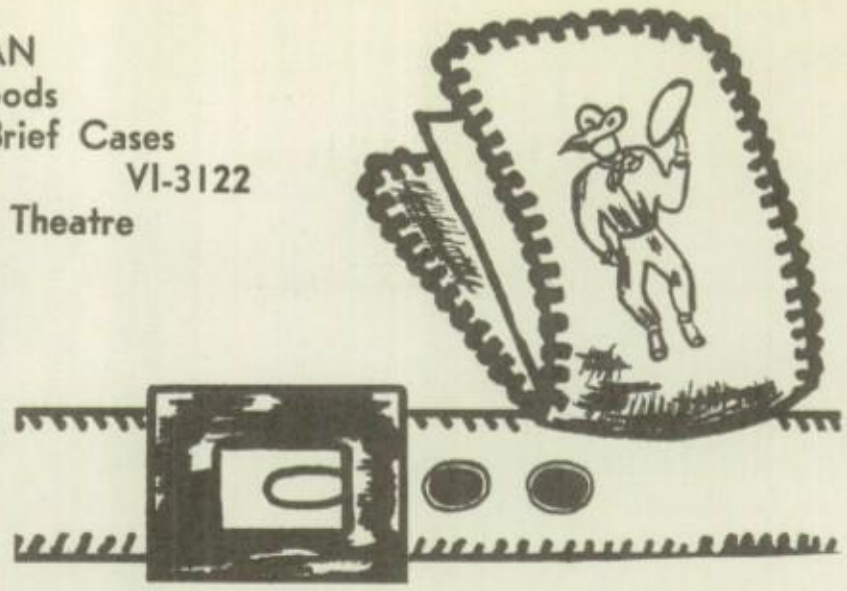

L. J. SHARP HARDWARE
4244 Oak Lawn Avenue LA-2181
5324 Lovers Lane
DI-4856
"Dallas' Most Complete Hardware Store"
We Deliver

SPANISH VILLAGE CAFE
"America's Finest Mexican Food"
The Best Food in Dallas in Real Spanish Atmosphere
3839 Cedar Springs JU-9713

MAJESTIC CLEANERS
4123 Oak Lawn LA-5533

ONE STOP LAUNDERETTE
Complete Laundry and Dry Cleaning Service
5630 Sears TA-0506
Near Greenville Avenue Post Office

E. B. MOTT
5c to $1.00
3217 Knox JU-0044

LOMO ALTO CLEANERS
LA-5116 4110 Lomo Alto Drive
Dallas, Texas

Compliments of
Suburban OPTICAL Co.
Convenient Optical Dispensing Service for North Dallas in Cooperation with Your Eye Physician
4309 Oak Lawn Phone JU-8101
Front Door Parking

CONGRATULATIONS '51 GRADUATES

from the

MCKINNEY AVE. CONVALESCENT HOME

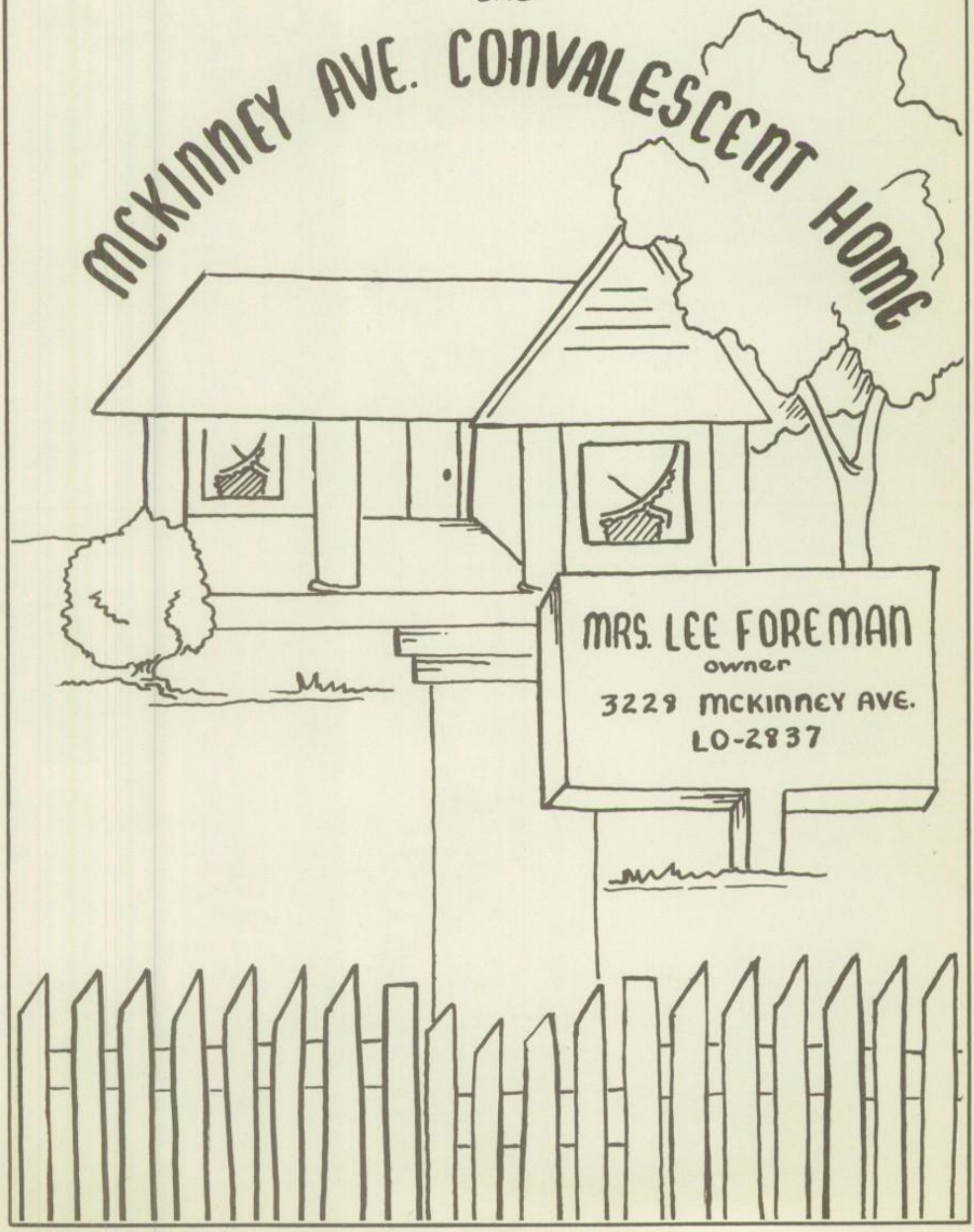

Authorized Installation Contractors

ACOUSTICAL TILE

PORCELAIN TILE

ASPHALT TILE

RUBBER TILE

ARMSTRONG CORK COMPANY

United Tile Co. of Dallas

Free Samples & Estimates Without Obligation
Prompt Installation Service

2421 Alamo

RA-3183
PR-2752

Distributors for Steno, the revolutionary Dictation and Transcription Machine in one unit and Crescent professional automatic recorder.

Steno by Crescent

"Choice of the Experts"

Steno Dictation-Transcription Machine (in one unit)—Crescent Professional Recorders

COVINGTON-MINGES CO.... Distributors

3608 Oak Lawn Avenue

Dallas, Texas Phone LO-6795

A TIMELY RIME

Because you've never had a wreck,
In spite of driving fast,
Please don't assume—that you're immune
Your first can be your last.

SHELTON - LOVING & BOWLES

General Insurance

Magnolia Building ST-4528 Dallas, Texas

"Flowers at their finest
in artistic arrangements"

FLOWER - A - DAY SHOP

Knox at Travis LA-2103

"Join The Parade"
"Trade With Wade"
Sell me your used furniture

I do my own buying

BILL WADE, FURNITURE
4402 Ross
TR-3067

Congratulations to
'51 Senior Class

Congratulations
North Dallas Seniors

ABBOTT'S
BARBER SHOP
4242 Oak Lawn

LARGEST IN DALLAS

Streamlined courses, individual advancement, urgent demand for graduates, select student body, prestige with employers, and national reputation attract more students to DRAUGHON'S than to all similar schools in Dallas combined. Prompt placement in preferred positions.

DRAUGHON'S BUSINESS COLLEGE

Commerce and Harwood R-3133

Compliments of

MONCRIEF FURNACE & MFG. CO.

110-12 N. Washington Street
Dallas 1, Texas

When in need of Heating and
Air Conditioning Equipment, We Have It

TEXAS GULF SERVICE

Complete One Stop Service
Tires, Batteries, Tailor Made Seat Covers
Body and Fender Work

Station No. 1
4223 Oak Lawn
at Herschel

Station No. 2
9816 Hines
at the Circle

MATHEWS WASHATERIA
3019 N. Haskell
Phone LA-0274
We Specialize in Wet Wash and Fluffdry
Pick Up and Delivery

HIGHLAND PARK PHARMACY
Ethical Prescription Druggists
Knox at Travis LA-2126
Dallas, Texas

ADELE HUNT CO.
2819 No. Henderson
Furniture, Brass, Copper, Candles

TEnnison 0991 TAylor 0573
TOWNSEND GULF SERVICE
Fast Road Service
Mechanic on Duty
3601 Greenville Dallas, Texas

Mayfair
ELM AT AKARD
"Dallas' Beautiful Fashion Center"
Featuring
*JUNIORS'
*MISSES'
*WOMEN'S
FASHIONS
...AND CHILDREN'S APPAREL
"DALLAS' BEAUTIFUL
FASHION CENTER"

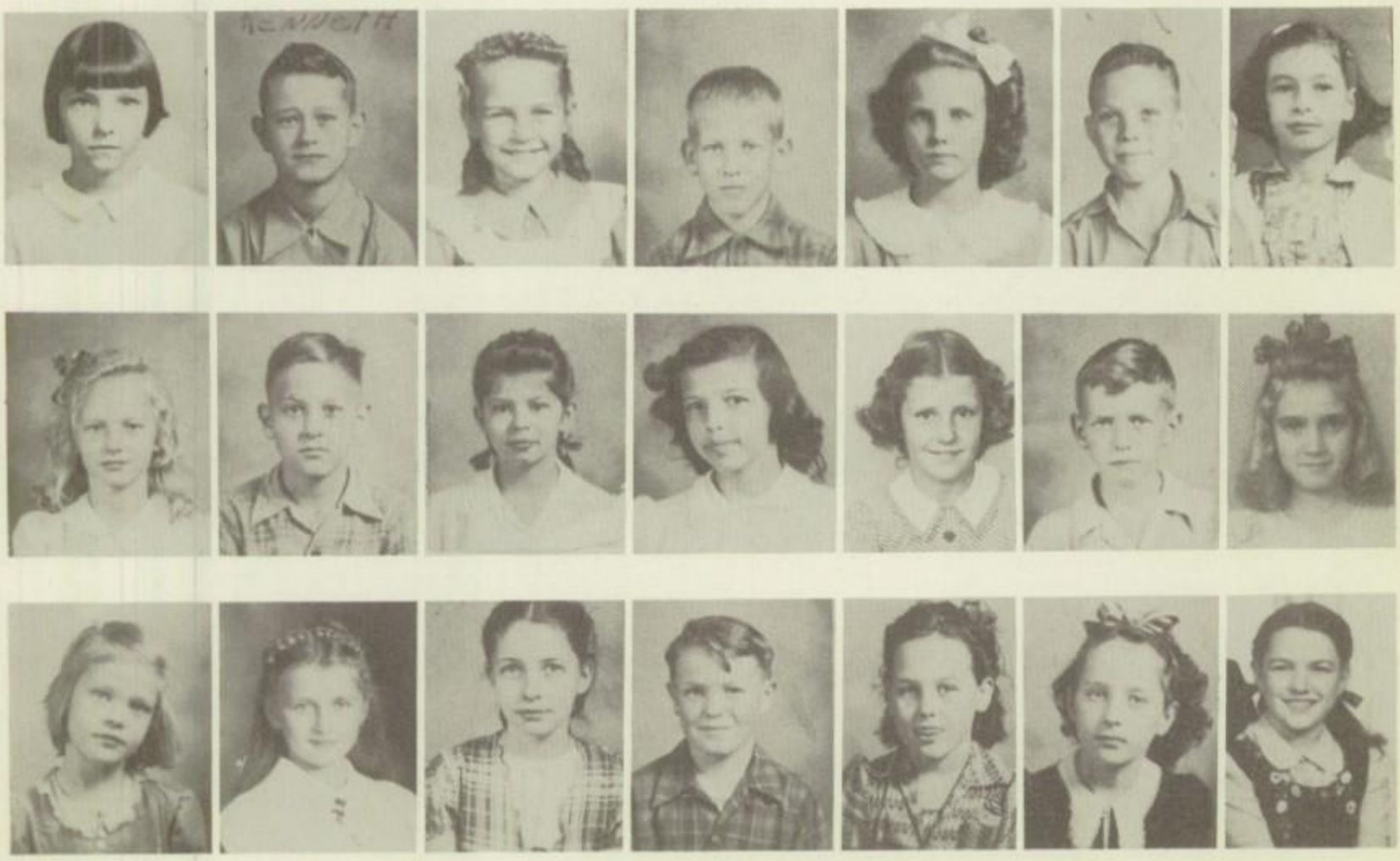

SENIORS

Good Luck, Class of '51

Yours is a share in the challenge of the future Accept it with confidence and courage . . . with faith in yourself and your country. Know that we wish you the greatest success and happiness.

Remember . . . your friendly electric servant, Reddy Kilowatt, is always on hand, in your home and at work, to help you enjoy better living . . . electrically!

Reddy Kilowatt

DALLAS POWER & LIGHT COMPANY

Phone LA-3378
AVON RADIO & ELECTRIC SERVICE
4329 Lovers Lane

DANIELSON'S FURNITURE
Upholstering—Repairing—Refinishing
PHONE TE-2606 4305 Ross Ave.

BOB CLARK FOOD STORE
TA-9189
2813 N. Henderson

Check Your Quality—Quantity
Foods and Prices! Why Pay More?
CLESI'S STEAK HOUSE
Wycliff at Oak Lawn LA-9665

B. B. BROWN'S
WEST PARK PHARMACY
"Graduate Pharmacists"
Phone LA-4184
Oak Lawn and Herschel

TEXAS GULF SERVICE
Complete One Stop Service
Tires, Batteries
Tailor Made Seat Covers
Body and Fender Work
Station No. 1
4223 Oak Lawn
at Herschel
Ned Miller, Mgr.
Station No. 2
9816 Hines
at the Circle
Stan Odom, Mgr.

YE RADIO SHOPPE
Sales and Service
3418 Greenville Avenue
RADIO TELEVISION
Phone TR-3219
Congratulations to Seniors of '51 Class

TA-9925 2912 Greenville Ave.
GREENLAND GARAGE
&
SERVICE STATION
L. Stites, Proprietor

Dick and Don Texaco Service
Phones LA-1326 and LA-0093
Texaco Gasoline and Lubricant
McKinney at Haskell
Dallas

Mobilubrication Mobilaundry
J. W. McWILLIAMS
Magnolia Service Station
Mobil Tires and Tubes
Mobil Batteries
Auto Accessories and Specialties
Polishing and Waxing
Cars Called for and Delivered
Fitzhugh at Capitol TE-0866

STEWART CLEANERS
Cleaners — Dyers — Hatters
Fur Storage
Phone JU-4100
3306 Knox Dallas 5, Texas

BILGER FLORIST
3515 Greenville VI-3637

H. D. RUSH
SINCLAIR SERVICE STATION
Ross & Henderson
Washing — Polishing — Lubrication
Goodyear Tires & Batteries
VI-8063 VI-9358

DALLAS CLEANERS and TAILORS
Courtesy — Quality — Service
4307 Oak Lawn Ave. JU-6513
Dallas, Texas

ETTA'S
Congratulations to
Seniors of Class '51
Etta's Ice Cream Parlor

Washing Gulflex Lub.
GULF SERVICE STATION
R. A. Porath
TE-0087 2835 N. Henderson

THE GUN AND ROD SHOP
Sporting Goods and
Athletic Equipment
Custom Gun Work
Complete Repair Service
2714 Greenville TE-9038

HUMBLE SERVICE
Motor Tune-up Brake Repair
Starter & Generator Repair
VI-1577 2901 N. Henderson

HUGHES FURNITURE
Studio for Fine Furniture
Phone JU-8164
5002 Ross Avenue

Leonard Jackson Paint Service
"Not One Dissatisfied
Customer in 20 Years"
2102 N. Prairie UN-4983

M. L. Kline Service Station
Mobilubrication Washing
3501 Greenville at McComas
TR-2415
Batteries and Tires
Call for and Deliver

Best Wishes to North Dallas
from
O. S.

OUT OF HIGH RENT
FRANK DUFF FURNITURE CO.
EASY FREE PARKING SPACE
Your Two Favorite Furniture Stores
1804 Greenville 4019 Gaston
Dallas, Texas

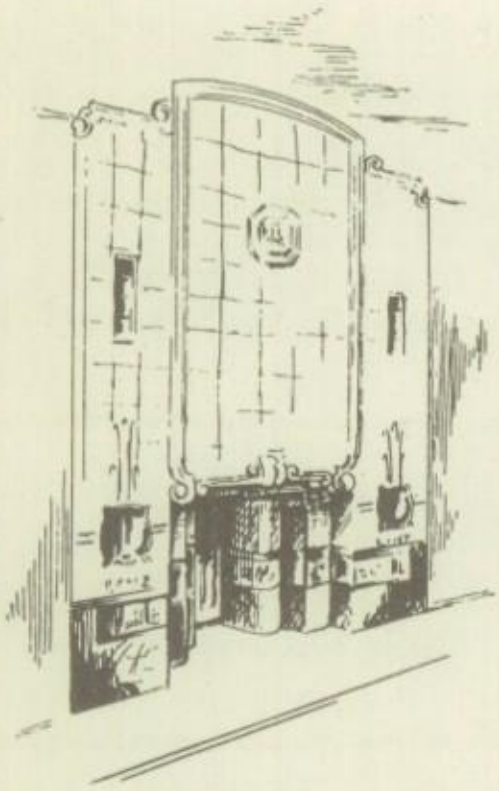

For gifts as memorable as the achievement of a Linz Pin

the incomparable **LINZ** jewelists

. . . since 1877

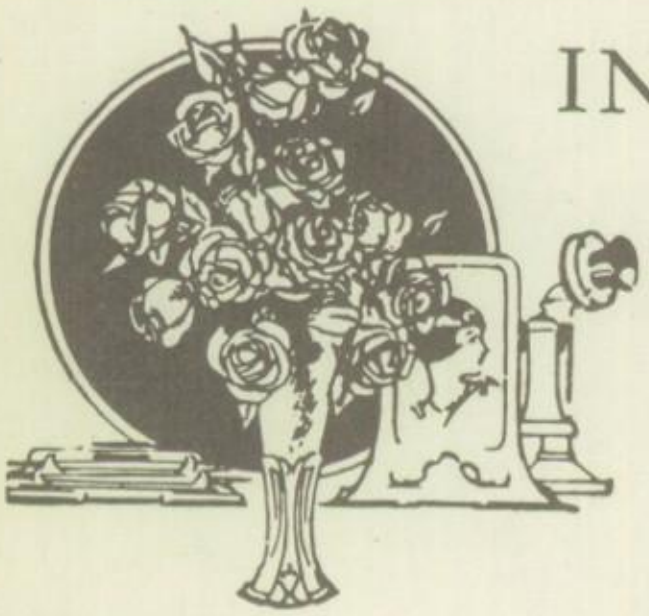

IN SCHOOL TODAY!

Business Men and Women of Tomorrow!

While making these forward steps let Lang's
Serve your flower wants, to make the world
Just a bit brighter and more cheerful.

Only the best artists are employed as Designers by Lang's.
Fresh and Fragrant Flowers are thus guaranteed.

THE SERVICE IS BETTER
and THE COST NO MORE
Flowers wired anywhere on short notice

400,000 FEET OF GLASS
Lang's
FINE FLOWERS
The Southwest's Foremost
FLORIST
-FLOWERS BY WIRE-
1214 Main St.
Dallas

EL-4433 Nights Holidays DI-1808
Delivery Service

L & L
FLOWER and GIFT SHOPPE

Floral Designs — Cut Flowers
Pot Plants — Corsages
Flowers for Every Occasion

La Verne Littlefield
5009 W. Lovers Lane Dallas

GRANADA THEATRE

3524 Greenville Avenue
Dallas, Texas TA-2205

It Pays to Play
GATEWAY
SPORTING GOODS COMPANY

1300 Main Street Dallas, Texas
Phone: RA-4769

COUNTRY MAIDEN SHOPPE
Home Made Ice Cream
2630 N. Haskell

DELUXE BARBER SHOP
3107 Knox Street LA-0024
All Haircuts 75c

PARIS
CLEANERS & DYERS, Inc.
"If It's Cleanable,
We Are Dependable"
Phone LAkeside 2712
3909 - 11 N. Fitzhugh
Dallas, Texas

D & H
GROCERY and MARKET
Quality Foods We Deliver
TR-7205 2415 N. Henderson

THE RECORD CORNER
Popular and Classical Records
1930 Greenville
TE-1575

PLATT'S GULF STATION
Belmont and Fitzhugh
The Best for Less
Call Us UN-9093

PERSIAN CLEANERS
Where Quality Wins a Smile
3416 Greenville TR-6214

PALMER MEAT CO.
311 South Lamar
RA-4592

You've Tried the Rest -
Now Enjoy the Best
PAN'S BARBECUE
Specializing in
Hickory Smoked Barbecue Dinners
Chicken, Ham, Beef and Spare Ribs
4122 Gaston Avenue Phone UN-9482

In sincere appreciation of the patronage and friendship
of the entire Student Body and Faculty of the
Dallas High Schools for the past twenty-nine years

The American Beauty Cover Company

2002 - 8 North Field Street

The Cover on This Book was Produced in This Plant

KNOX STREET HARDWARE
Fred Held, Jr.
3214 Knox Street LA-2219

When your car stops don't fret
Call
J. J. DUSEK & SON GARAGE
for all mechanical services
4535 Travis at Knox LA-9336

WALES
1914 Elm Dallas, Texas
Better Clothes for the Family
on Easiest Credit

Compliments of
VICKERY PARK GRO. & MARKET
3012 N. Henderson TA-9171

DAIRY QUEEN

3709 Greenville

COMPLIMENTS OF

McCOY MEN'S SHOP

1709 Elm Street
PR-2387

SNAPPY SERVICE SYSTEM
1801 Abrams Road
UN-9537

CRABTREE'S

WHOLESALE RADIO

2608 Ross Avenue

BEN FRANKLIN STORE

Quality Merchandise

4210 Oak Lawn

PATRONIZE
OUR
ADVERTISERS

Students Everywhere

Hundreds of thousands of students throughout the nation will treasure their *Taylor-made* Yearbooks for many years to come.

Thousands of teachers and school administrators welcome their *Taylor-made* Annuals as a necessary part of their Parent and Public relations program.

We are proud to have had a part in preserving the memories, traditions and achievements of the schools of America.

Taylor Publishing Company

"Taylor-Made Means Better Annuals"

TAYLOR PUBLISHING COMPANY

6320 DENTON DRIVE BOX 597 DALLAS, TEXAS

?
HA! HA!
SNOW BIRDS
YOUR STOCKINGS ARE SHAKING
OH NO! THAT HAT?
NANC HOW CUTE!
1928?
MIXUP
GOOD MORNING!

John Newell

AUTOGRAPHS

Best of everything,
to a grand guy
Never Chance!!
Tommy
Chancellor

To a swell guy,
I hope we may be
the best of friends
in our future years
of high school.
Ben Brown

To a real swell guy
Best of luck to you always
cause you deserve me.
Jo Ann
Young

To the best of luck
to a swell guy
Bill Allen

Lots of luck to a
good guy and a real
friend. I hope you have
lots of luck in the future.
George Bowen

Lots of luck to
a cute, swell, boy!
Sandra
Jamowski
P.S. remember

Lots of luck
to a good guy
I hope you can
make the most
in some
years.

Lots of luck through your Jr. and Senior year at N.D. goes to my best friend here. (you)

Ronnie Nash

Best wishes and lots of luck in what ever you do to a real swell guy

Bruce Cunningham

Best of luck in the years to come

Stewart Lee Moore

As you slide down the bannister of life, remember me in your cat-year

Jay Choate

Best of luck always to one of the nicest guys I know

Jimmy O'Brien

To a good guy

Eddie Nutter

Lots of Luck to a very nice guy.

Tommy Black

Good luck Always

George Brasheau

To a buddy

Bill Kelly

Best of luck and a happy future to one of the nicest and smartest guys I know!

- Jean Ingram

Good luck and best wish to a swell guy.

- Gary Pursel

To one of the finest guys I know. Best of luck in the years to come.

Jim Jordan

Best of luck
to a swell guy!
John Ferguson

Lots of luck
always,
Eugene Coleman
'51

To a swell guy
Best of luck on every
Eugene Coleman

Best of luck to a
neat guy and a
swell pal.
Bunny Lewis

Loads of luck to a
swell pal and on
your slide to
the banister of suc-
cess remember me
as a splinter in
your career
Lewis Jetzer

Commencement exercises for the North Dallas Class of 1951 took place on June 5 at the First Baptist Church. School days were finally ended for 178 seniors. The program consisted of speeches by Dr. George Baker, Jr., SMU Chaplain, the class valedictorian, Frances Blackburn, and the salutatorian, Carol Moss. Board of Education member, Mrs. Tracy H. Rutherford, presented the diplomas.

DR. GEORGE C. BAKER, JR., Chaplain, S.M.U., delivered the commencement address.

FRANCES BLACKBURN, Valedictorian, receiving diploma from Mrs. Tracy H. Rutherford, member of the Board of Education.

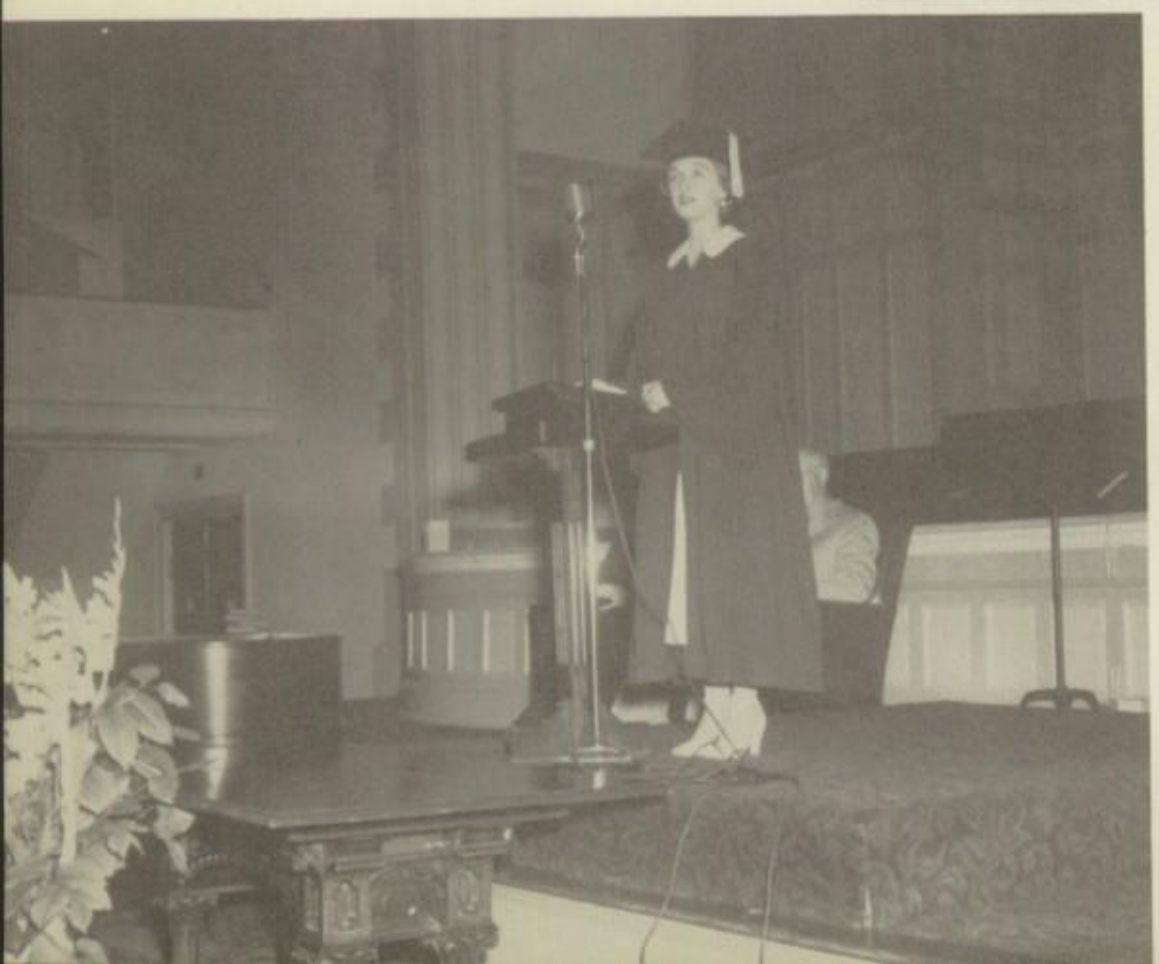

CAROL MOSS
Salutatorian

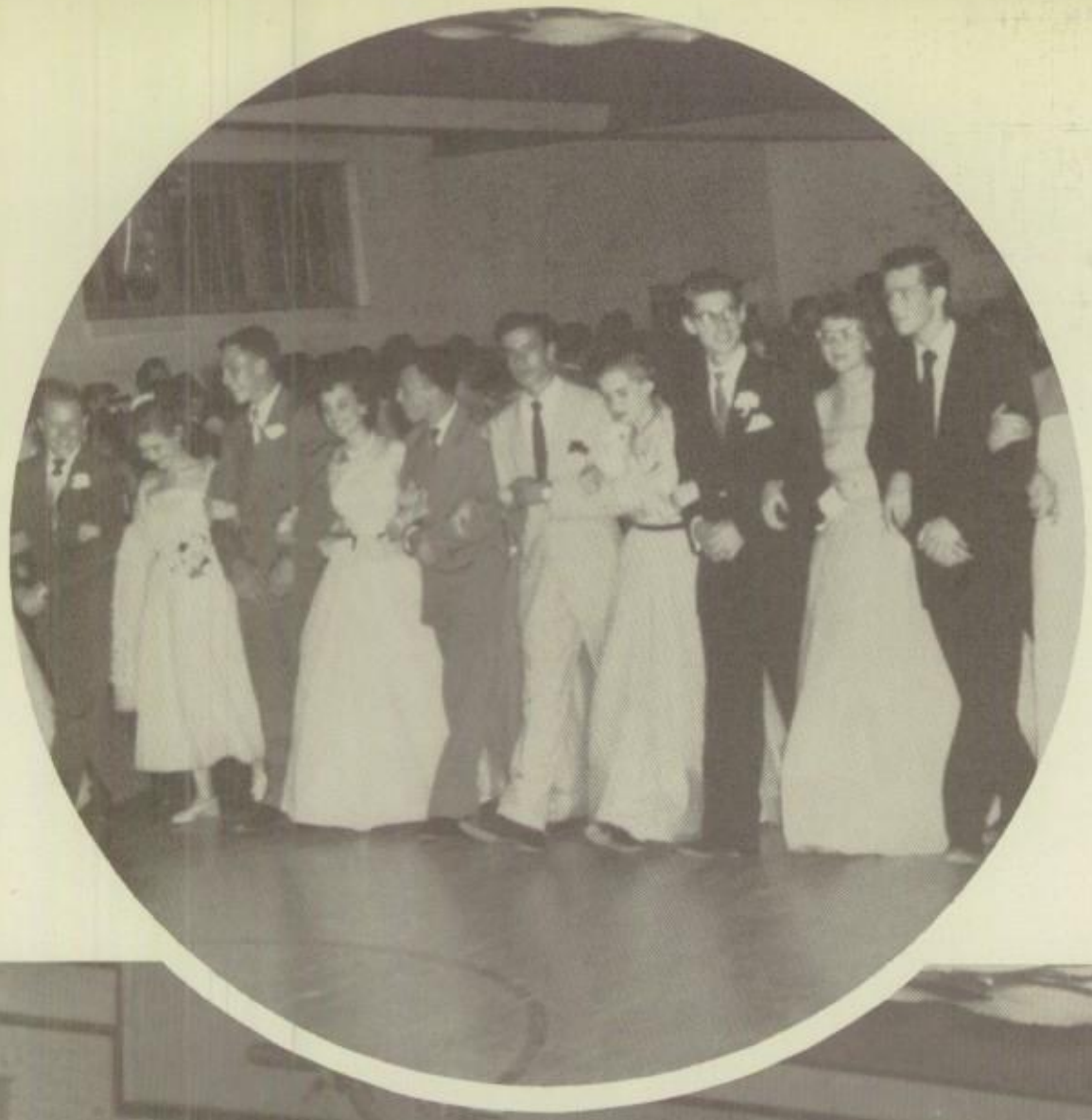

SENIOR PROM

The Junior-Senior Prom took place in an orange and white, balloon-decorated gym on May 19. The Grand March and dance for graduating seniors only were the highlights of the evening.

The Senior Day Assembly took place on a mock movie set, complete with director, make-up women, and camera technicians. The program closed with the June 1951 class on the stage to sing the Alma Mater.

SENIOR PLAY CAST

The Senior Play, BEAUTY AND THE BEEF, was presented Friday, April 27, 1951. This three-act comedy was received with enthusiastic acclaim.

OPERETTA CAST

Gilbert and Sullivan's THE MIKADO, was given Friday, May 18. The performance of this colorful operetta was excellent.

CAMPAIGN

PROMISES

CHEERLEADERS '51 - '52

JO ANNE ROGERS JOE TODORA BETTYE MOORING ARTHUR DIETZ

JOAN PRICE HARVEY MITCHELL MYRLE LA PLACE KELLY PARKS

FIRST PERIOD GIRLS' SWIMMING CLASS

Girls in water, reading left to right: Bonita Porter, Carolyn Simmons, Norma Farris, Mary Lou Bocquin, Betty Jo Burnett, Betty Holden, Ilene McCoy, Sandra Janowski, Martha Grover, Molly Mara, Barbara Pedersen, Janelle Ammons, Joan Conkle, Jeanine Cowley, Barbara White.

Reading left to right, from ladder: Carolyn Ruiz, Patsy Rice, Barbara Matthews, Gayle Green, Dolores Mendoza, Betty Ann Bills, Shirley Baker, Mary Ann May, Norma Allen, Peggy Storey, Nancie Buster, Virginia Carpenter.

CHAMPION SWIM TEAM OF SCHOOL

FIFTH PERIOD

JOHN ROWLAND
Coach

Left to right:

Gene Smith
John Newett
John Stradley
Bob Kennedy
Jerry Knight—high point man
John Kinsey

BULLDOGS WIN THE REGIONAL MEET

SPRINT RELAY TEAM

The North Dallas track team was declared winner of Region 3 track meet when it was discovered that the winning team had an ineligible man entered. The final standings left North Dallas in first place with 22½ points, Woodrow Wilson in second place, and Forest in third place.

Guimarin 2nd, Winders 3rd — high hurdles; Guimarin, Hanley, Winders, Chamness — 2nd, mile relay; Miller — 1st, shot put; 3rd, discus; Larson — 1st, mile relay; Bohannon — 1st, pole vault (tie); 2nd in the State Meet at Austin.

THE VICTORS

DICK MILLER JAMES GUIMARIN RONALD CHAMNESS JAY WINDERS
DON BOHANNON LESLIE LARSON

STUDENT - FACULTY
BASKETBALL GAME

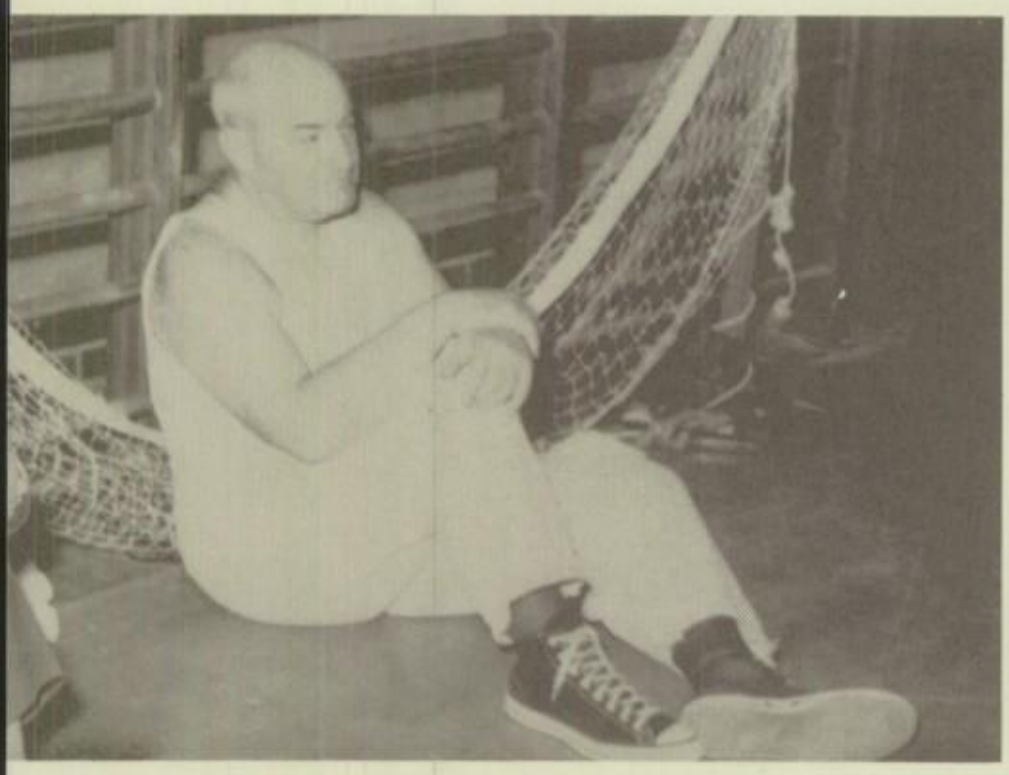

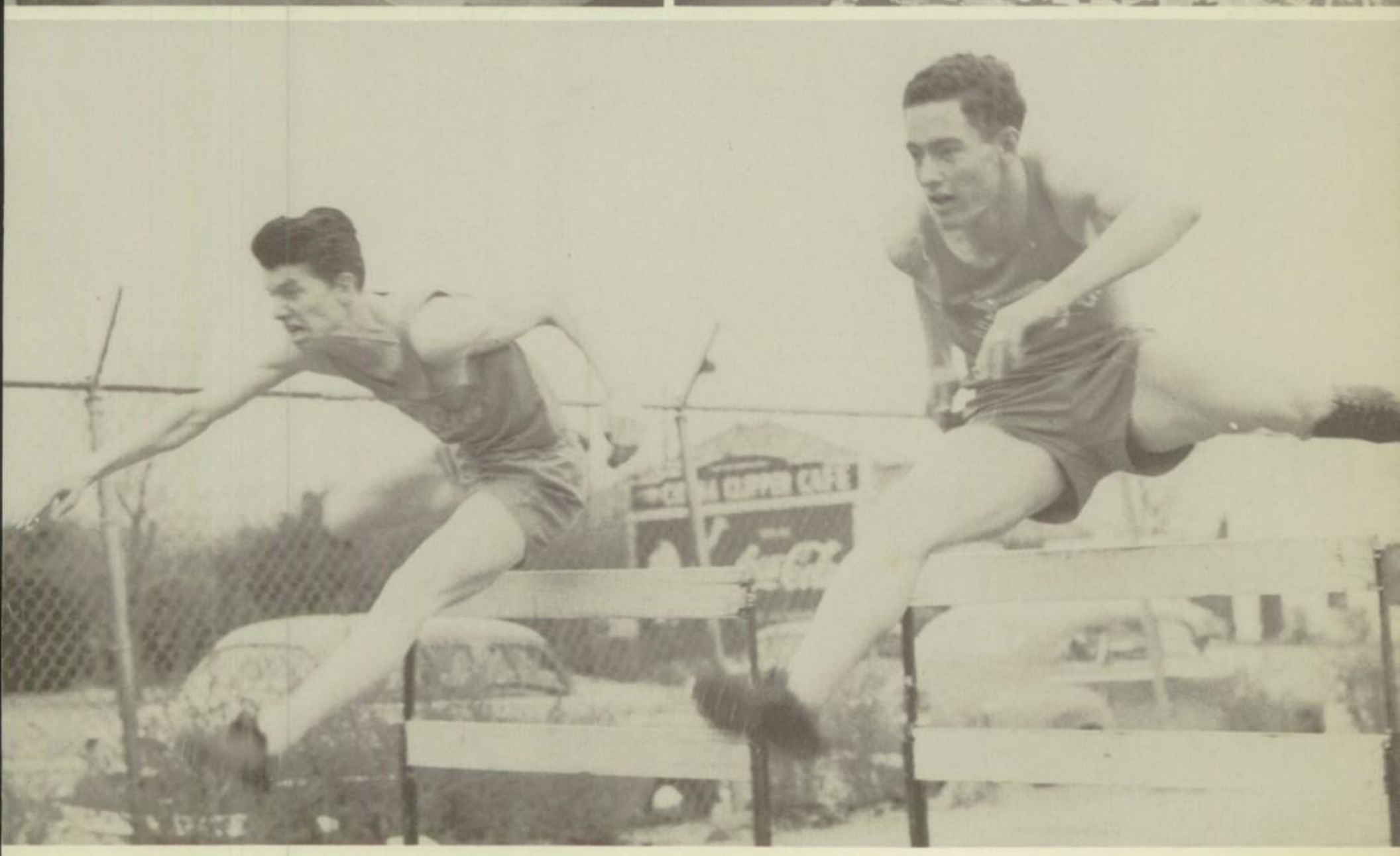

JAY WINDERS JAMES GUIMARIN
Hurdlers

MILITARY BALL

QUEEN GAIL PEOPLES

escorted by Cadet Capt. Richard Bouska

Princess Myrle La Place escorted by Cadet Maj. Gene Leslie

Princess Betty Mooring escorted by Pfc. David Kingcaid

Princess Jo Ann Rogers escorted by Sgt. Bob Butler

Princess Suzanne Matteson escorted by Cadet 1st Lt. Bill Bass

Princess Joan Price escorted by Cadet 2nd Lt. Dick Miller

Princess Annette Young escorted by Cadet Capt. Bobby Carpenter

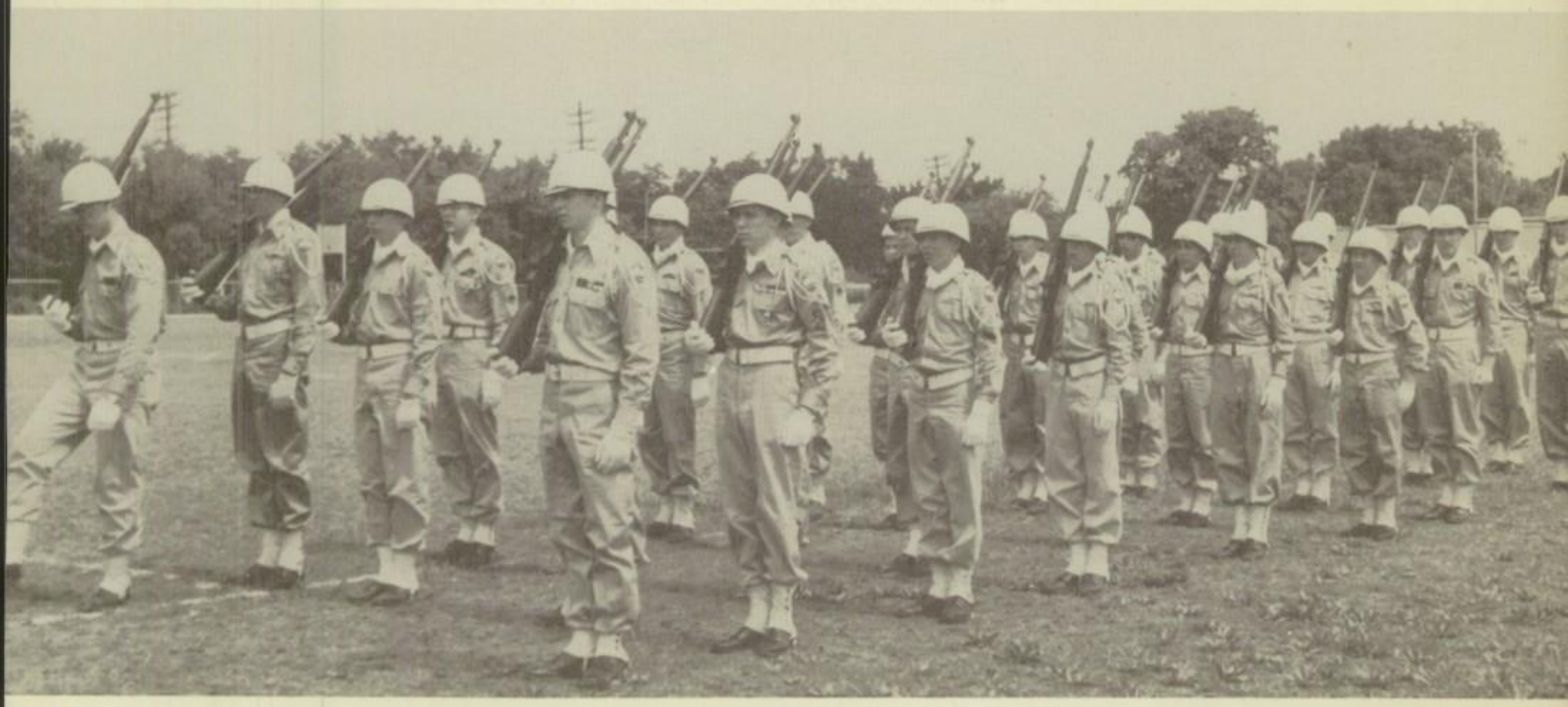

The Crack Platoon, a group of forty of the best cadets, showed up well in their drills at Dal-Hi Stadium and downtown.

FEDERAL INSPECTION

First Lt. Spaulding speaks to a Military group being taught map-reading by Cadet Captain Bob Rowe.